

**ORDINANCE NO. 8840-16**

AN ORDINANCE OF THE CITY OF CLEARWATER, FLORIDA, AMENDING THE FUTURE LAND USE PLAN ELEMENT OF THE COMPREHENSIVE PLAN OF THE CITY, TO DESIGNATE THE LAND USE FOR CERTAIN REAL PROPERTY LOCATED ON THE SOUTH SIDE OF ST. JOHN DRIVE, APPROXIMATELY 100 FEET NORTH OF SR 590, WHOSE POST OFFICE ADDRESS IS 2823 ST. JOHN DRIVE, CLEARWATER, FLORIDA 33759, UPON ANNEXATION INTO THE CITY OF CLEARWATER, AS RESIDENTIAL LOW (RL); PROVIDING AN EFFECTIVE DATE.

WHEREAS, the amendment to the future land use plan element of the comprehensive plan of the City as set forth in this ordinance is found to be reasonable, proper and appropriate, and is consistent with the City's comprehensive plan; now, therefore,

BE IT ORDAINED BY THE CITY COUNCIL OF THE CITY OF CLEARWATER, FLORIDA:

Section 1. The future land use plan element of the comprehensive plan of the City of Clearwater is amended by designating the land use category for the hereinafter described properties, upon annexation into the City of Clearwater, as follows:

<u>Property</u>	<u>Land Use Category</u>
Lot 4, Block D, Virginia Groves Terrace 5 <sup>th</sup> Addition, according to the map or plat thereof as recorded in Plat Book 51, Page 44 and 43, Public Records of Pinellas County, Florida.	Residential Low (RL)

(ANX2016-01002)

The map attached as Exhibit A is hereby incorporated by reference.

Section 2. The City Council does hereby certify that this ordinance is consistent with the City's comprehensive plan.

Section 3. This ordinance shall take effect immediately upon adoption, contingent upon and subject to the adoption of Ordinance No. 8839-16.

PASSED ON FIRST READING

---

PASSED ON SECOND AND FINAL  
READING AND ADOPTED

---

---

George N. Cretekos  
Mayor

Approved as to form:

Attest:

---

Camilo A. Soto  
Assistant City Attorney

---

Rosemarie Call  
City Clerk

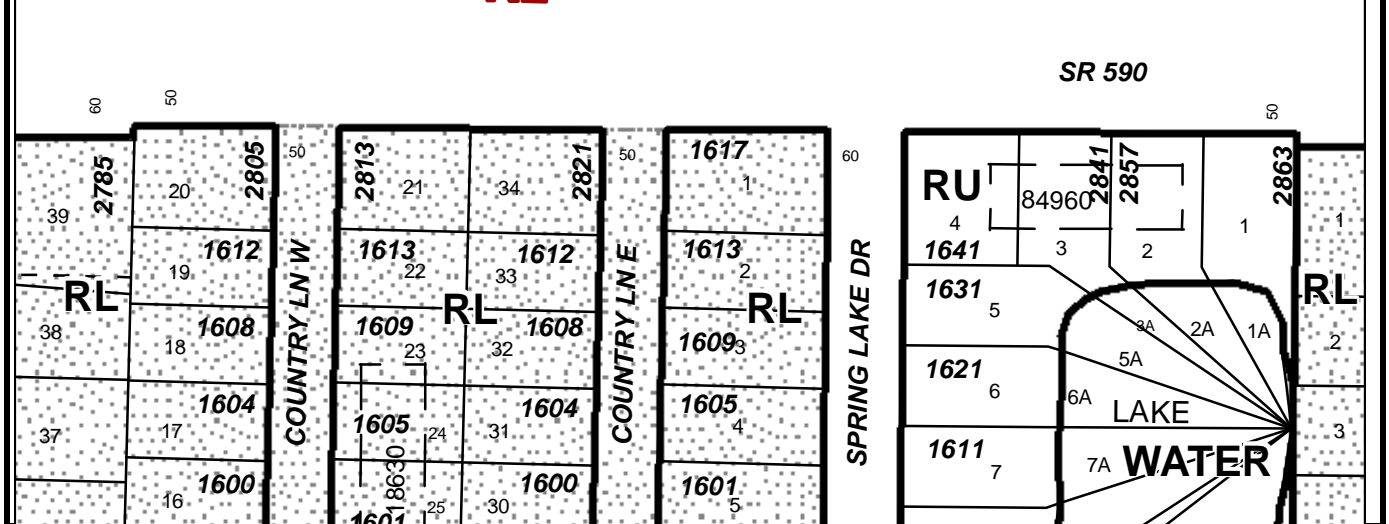
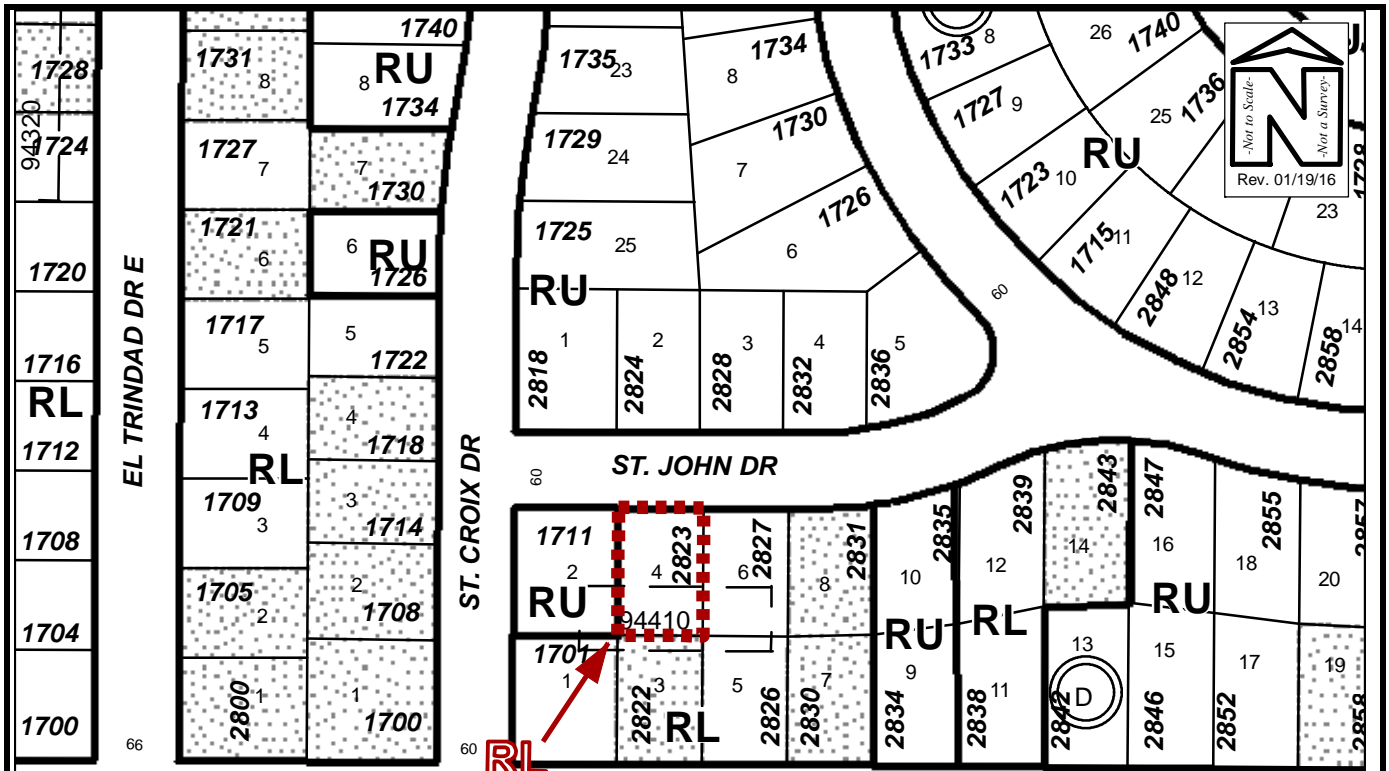

## FUTURE LAND USE MAP

Owner(s): Tara M. Kimball	Case:	ANX2016-01002
Site: 2823 St. John Drive	Property Size(Acres):	0.152
	ROW (Acres):	N/A
Land Use	Zoning	
From : RL	R-3	PIN: 05-29-16-94410-004-0040
To: RL	LMDR	
	Atlas Page:	264B