

ORDINANCE NO. 9846-25

AN ORDINANCE OF THE CITY OF CLEARWATER, FLORIDA, AMENDING THE FUTURE LAND USE ELEMENT OF THE COMPREHENSIVE PLAN OF THE CITY, TO DESIGNATE THE LAND USE FOR CERTAIN REAL PROPERTY LOCATED ON THE SOUTH SIDE OF MORNINGSIDE DRIVE, APPROXIMATELY 360 FEET EAST OF EVANS DRIVE, WHOSE POST OFFICE ADDRESS IS 2743 MORNINGSIDE DRIVE, CLEARWATER, FLORIDA 33759 UPON ANNEXATION INTO THE CITY OF CLEARWATER, AS RESIDENTIAL LOW (RL) AND PRESERVATION (P); PROVIDING AN EFFECTIVE DATE.

WHEREAS, the amendment to the Future Land Use Element of the Comprehensive Plan of the City as set forth in this ordinance is found to be reasonable, proper and appropriate, and is consistent with the City's Comprehensive Plan; now, therefore,

BE IT ORDAINED BY THE CITY COUNCIL OF THE CITY OF CLEARWATER, FLORIDA:

Section 1. The Future Land Use Element of the Comprehensive Plan of the City of Clearwater is amended by designating the land use category for the hereinafter described property, upon annexation into the City of Clearwater, as follows:

<u>Property</u>	<u>Land Use Category</u>
Lot 6, Block L, Carlton Terrace First Addition, according to the map or plat thereof, as recorded in Plat Book 43, page 39, Public Records of Pinellas County, Florida.	Residential Low (RL) & Preservation (P)

(ANX2025-08009)

The map attached as Exhibit "A" is hereby incorporated by reference.

Section 2. The City Council does hereby certify that this ordinance is consistent with the City's Comprehensive Plan.

Section 3. This ordinance shall take effect immediately upon adoption, contingent upon and subject to the adoption of Ordinance No. 9845-25.

PASSED ON FIRST READING

PASSED ON SECOND AND FINAL
READING AND ADOPTED

Bruce Rector
Mayor

Approved as to form:

Attest:

Matthew J. Mytych, Esq
Senior Assistant City Attorney

Rosemarie Call, MPA, MMC
City Clerk

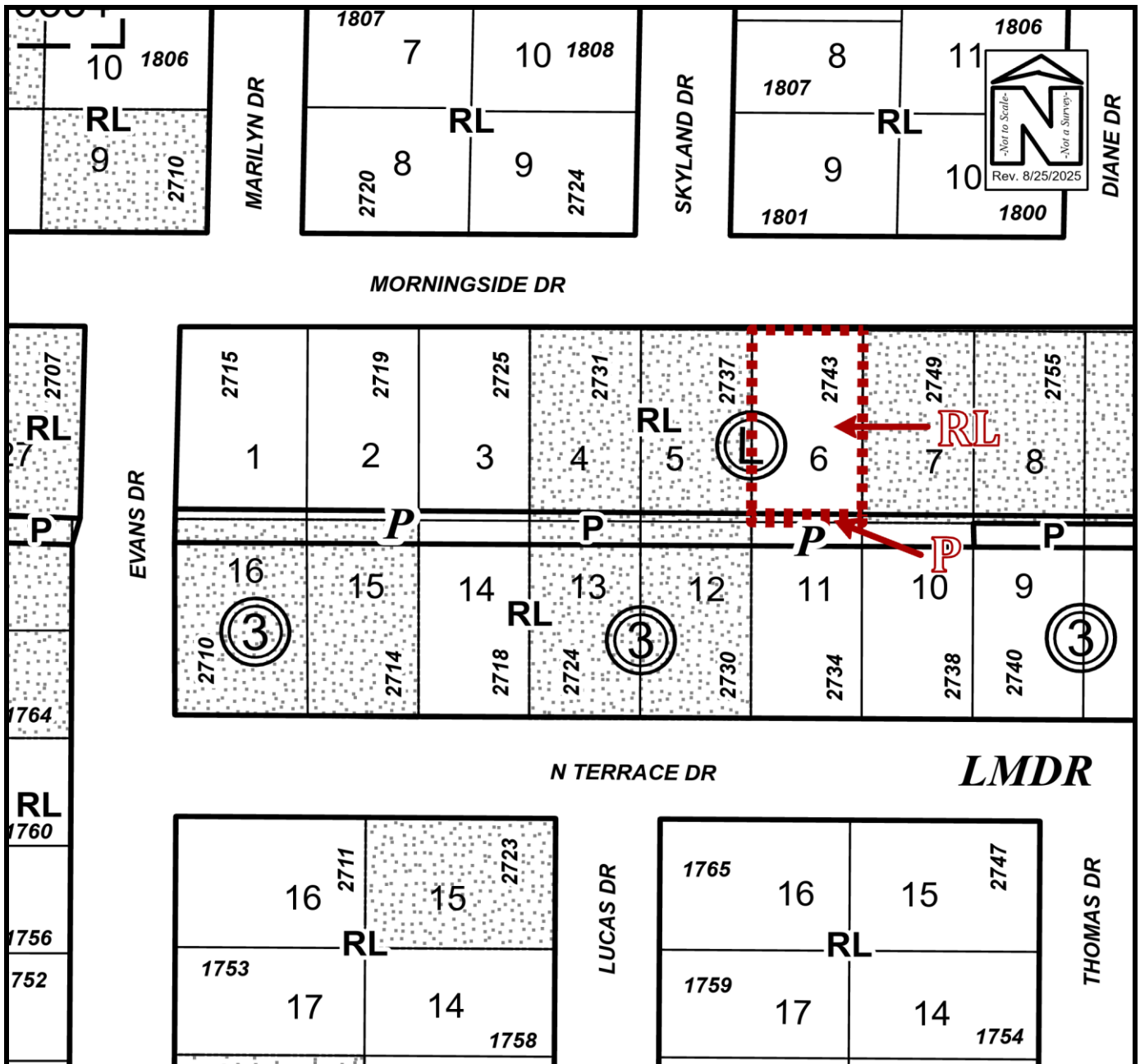

PROPOSED FUTURE LAND USE MAP

Owner(s): ESA INC.		Case:	ANX2025-08009
Site: 2743 Morningside Drive		Property Size(Acres):	0.20 acres
		ROW (Acres):	
Land Use	Zoning	PIN:	05-29-16-13554-012-0060
From: Residential Low (RL) & Preservation (P)	R-3, Single Family Residential	Atlas Page:	264A
To: Residential Low (RL) & Preservation (P)	Low Medium Density Residential (LMDR) & Preservation (P)		