

ORDINANCE NO. 9847-25

AN ORDINANCE OF THE CITY OF CLEARWATER, FLORIDA, AMENDING THE ZONING ATLAS OF THE CITY BY ZONING CERTAIN REAL PROPERTY LOCATED ON THE SOUTH SIDE OF MORNINGSIDE DRIVE, APPROXIMATELY 360 FEET EAST OF EVANS DRIVE, WHOSE POST OFFICE ADDRESS IS 2743 MORNINGSIDE DRIVE, CLEARWATER, FLORIDA 33759 UPON ANNEXATION INTO THE CITY OF CLEARWATER, AS LOW MEDIUM DENSITY RESIDENTIAL (LMDR) AND PRESERVATION (P); PROVIDING AN EFFECTIVE DATE.

WHEREAS, the assignment of a zoning classification as set forth in this ordinance is found to be reasonable, proper and appropriate, and is consistent with the City's Comprehensive Plan; now, therefore,

BE IT ORDAINED BY THE CITY COUNCIL OF THE CITY OF CLEARWATER, FLORIDA:

Section 1. The following described property located in Pinellas County, Florida, is hereby zoned as indicated upon annexation into the City of Clearwater, and the Zoning Atlas of the City is amended, as follows:

<u>Property</u>	<u>Zoning District</u>
Lot 6, Block L, Carlton Terrace First Addition, according to the map or plat thereof, as recorded in Plat Book 43, page 39, Public Records of Pinellas County, Florida.	Low Medium Density Residential (LMDR) & Preservation (P)

(ANX2025-08009)

The map attached as Exhibit "A" is hereby incorporated by reference.

Section 2. The City Engineer is directed to revise the Zoning Atlas of the City in accordance with the foregoing amendment.

Section 3. This ordinance shall take effect immediately upon adoption, contingent upon and subject to the adoption of Ordinance No. 9845-25.

PASSED ON FIRST READING

PASSED ON SECOND AND FINAL
READING AND ADOPTED

Bruce Rector
Mayor

Approved as to form:

Attest:

Matthew J. Mytych, Esq
Senior Assistant City Attorney

Rosemarie Call, MPA, MMC
City Clerk

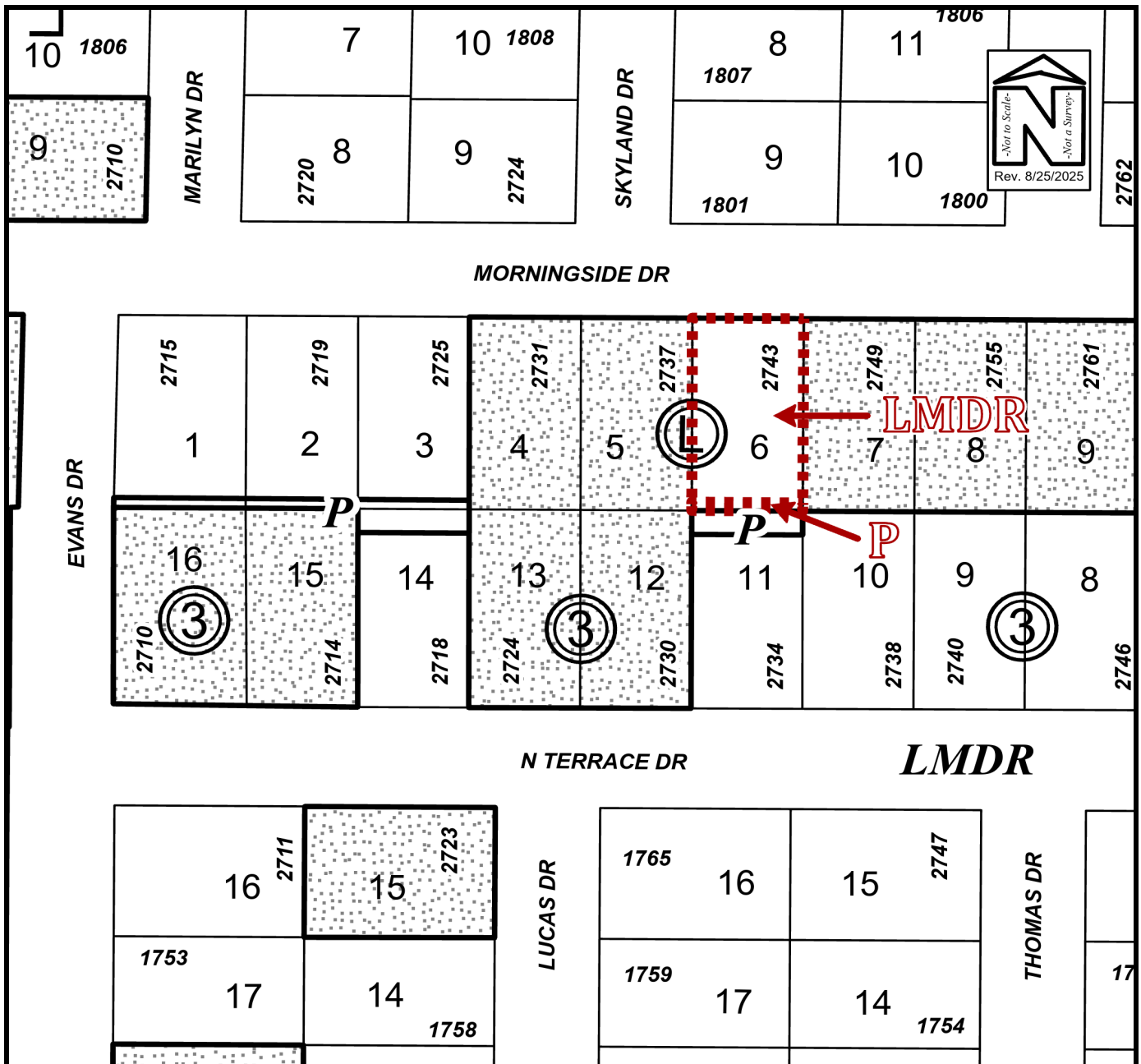

PROPOSED ZONING MAP

Owner(s): ESA INC.		Case:	ANX2025-08009
Site: 2743 Morningside Drive		Property Size(Acres):	0.20 acres
		ROW (Acres):	
Land Use	Zoning	PIN:	05-29-16-13554-012-0060
From: Residential Low (RL) & Preservation (P)	R-3, Single Family Residential	Atlas Page:	264A
To: Residential Low (RL) & Preservation (P)	Low Medium Density Residential (LMDR) & Preservation (P)		