

LOCATION MAP

Owner(s): Daniel De La Cruz Palma Marvin Dana Gulley	Case:	ANX2019-06001
Site: 1819 Audubon Street 1015 Woodside Avenue	Property Size(Acres): ROW (Acres):	0.72
Land Use	Zoning	PIN: 13-29-15-32382-000-0130 14-29-15-62010-000-0060
From : Residential Low (RL)	R-3 Single Family Residential	
To: Residential Low (RL)	Low Medium Density Residential (LMDR)	Atlas Page: 298A 297B

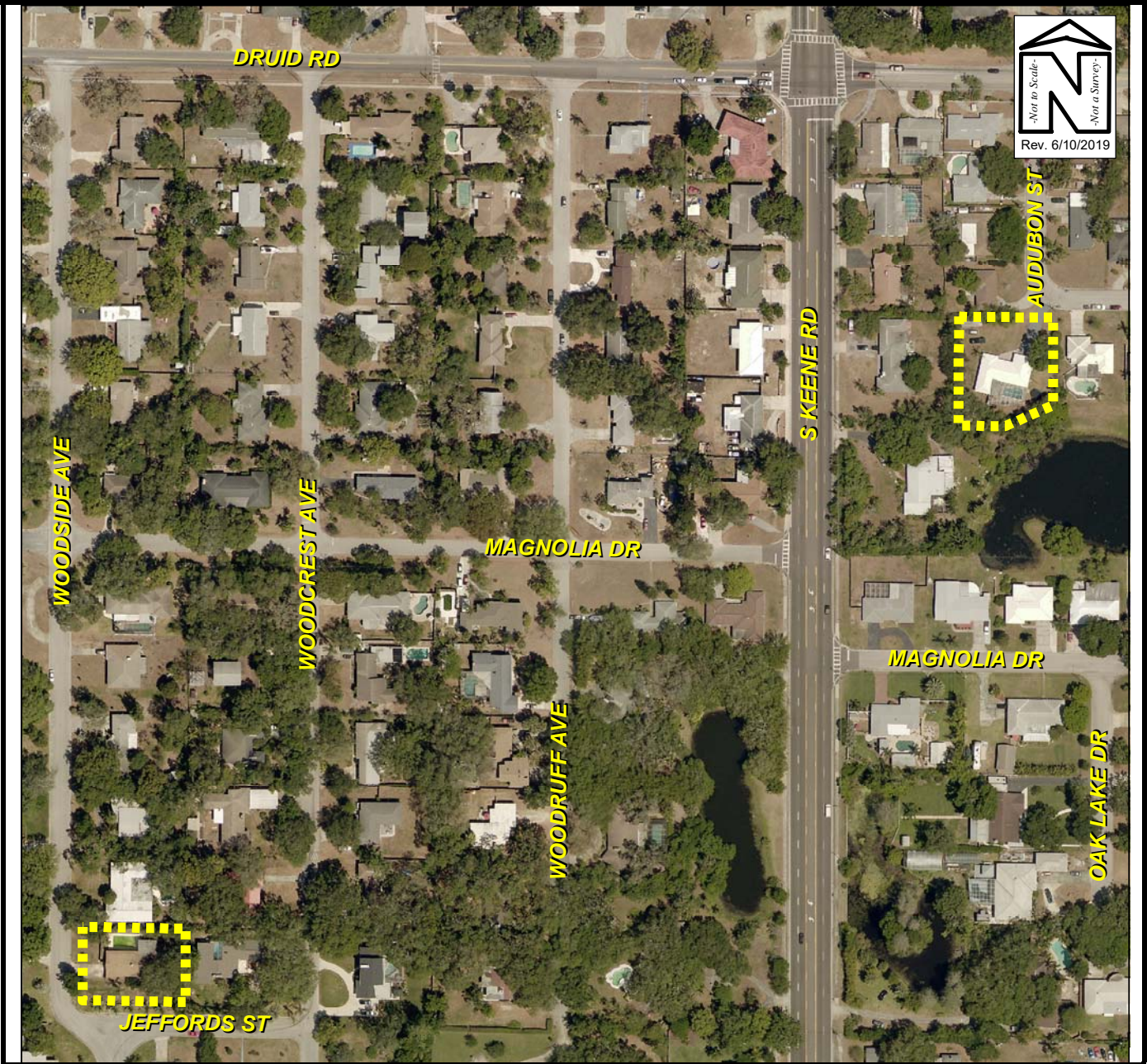

AERIAL MAP

Owner(s): Daniel De La Cruz Palma Marvin Dana Gulley	Case:	ANX2019-06001				
Site: 1819 Audubon Street 1015 Woodside Avenue	Property Size(Acres):	0.72				
<table style="width: 100%; border: none;"> <tr> <td style="width: 50%; text-align: center;">Land Use</td> <td style="width: 50%; text-align: center;">Zoning</td> </tr> </table>	Land Use	Zoning	ROW (Acres):			
Land Use	Zoning					
<table style="width: 100%; border: none;"> <tr> <td style="width: 50%;">From :</td> <td style="width: 50%;">Residential Low (RL)</td> </tr> <tr> <td style="width: 50%;"></td> <td style="width: 50%;">R-3 Single Family Residential</td> </tr> </table>	From :	Residential Low (RL)		R-3 Single Family Residential	PIN:	13-29-15-32382-000-0130 14-29-15-62010-000-0060
From :	Residential Low (RL)					
	R-3 Single Family Residential					
<table style="width: 100%; border: none;"> <tr> <td style="width: 50%;">To:</td> <td style="width: 50%;">Residential Low (RL)</td> </tr> <tr> <td style="width: 50%;"></td> <td style="width: 50%;">Low Medium Density Residential (LMDR)</td> </tr> </table>	To:	Residential Low (RL)		Low Medium Density Residential (LMDR)	Atlas Page:	298A 297B
To:	Residential Low (RL)					
	Low Medium Density Residential (LMDR)					



View looking south at subject property, 1819 Audubon Street



North of subject property



East of subject property



North of subject property, across Audubon Street



View looking northerly along Audubon Street



View looking easterly along Audubon Street

ANX2019-06001
Daniel De La Cruz Palma
1819 Audubon Street



View looking east at subject property, 1015 Woodside Ave.



North of subject property



East of subject property



West of subject property, across Woodside Avenue



View looking northerly along Woodside Avenue



View looking easterly along Jeffords Street

ANX2019-06001
Marvin D. Gulley
1015 Woodside Avenue