

# Exhibit "A"

## TUSKAWILLA STREET

60' Right-of-Way



N.T.S.

**EWING AVE**

60' Right-of-Way

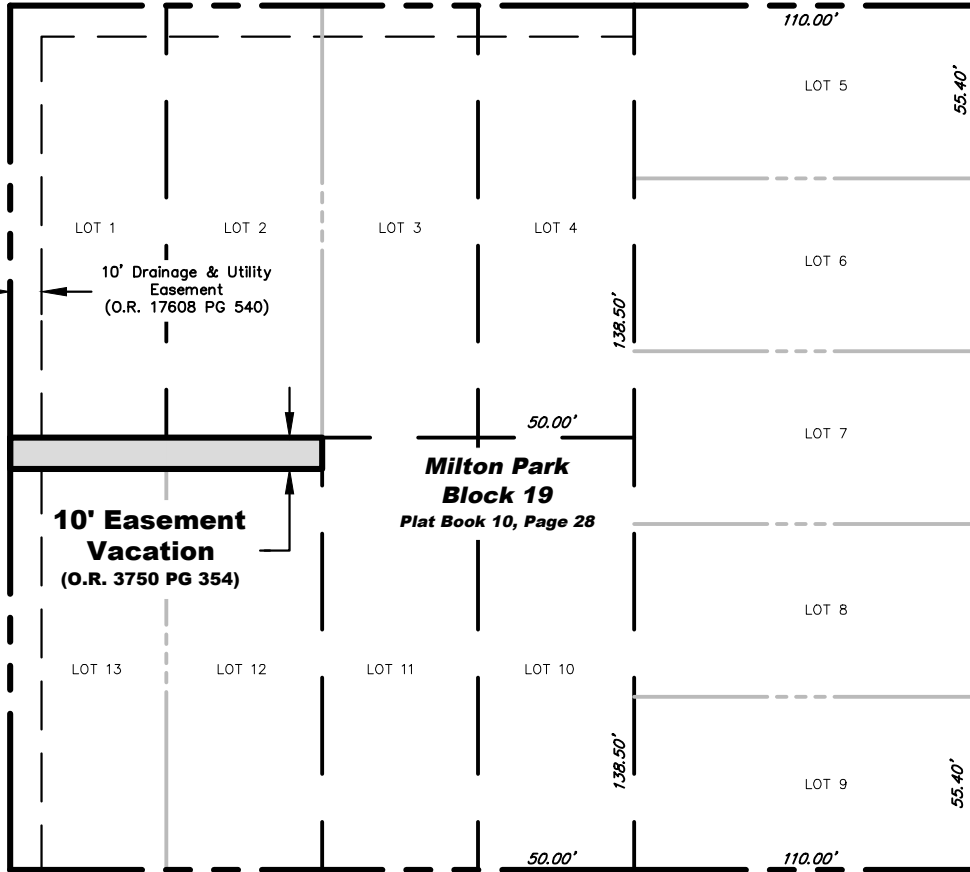

**SOUTH M.L.K. JR AVE**

60' Right-of-Way

## LAKEVIEW ROAD

60' Right-of-Way

### *Legal Description*

### *Proposed Storm Sewer Easement Vacation*

O.R. BK 3750 PG 354

The North 10 feet of Lots 12 and 13, Block 19, Milton Park Replat of Blocks 13 and 19, Milton Park Subdivision, according to the map or plat thereof as recorded in Plat Book 10, Page 28 of the Public Records of Pinellas County, Florida.

*This is not a survey*

**CITY OF CLEARWATER**  
DEPARTMENT OF PUBLIC WORKS -  
ENGINEERING

**DRAWN BY**  
NF

**CHECKED BY**  
TM

**1000 Lakeview Road**  
**Legal Description & Sketch**

DWG. NO.  
**Lgl 2024-02**

SHEET  
**1 OF 1**

SECT-TWNSP-RNG **22 - 29S - 15E**

DATE DRAWN **3/28/2024**