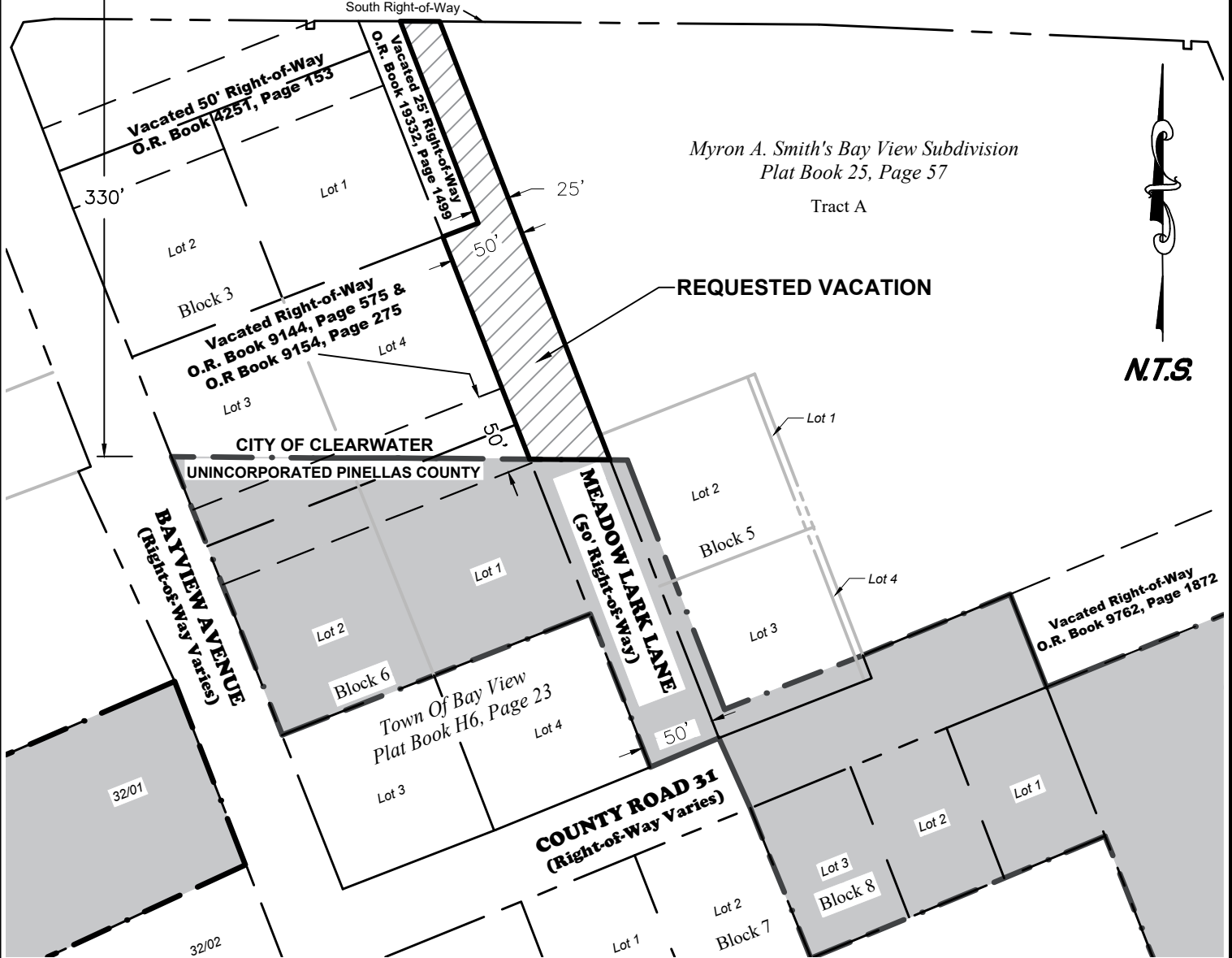

EXHIBIT "A"

East/West Centerline of Section 16-29-16 and also being the centerline of Gulf to Bay Boulevard

GULF TO BAY BOULEVARD (State Road 60) (Right-of-Way Varies)



Legal Description

A Right-of-Way vacation described as follows:

The North portion of the 50 foot Right-of-Way of Meadow Lark Lane (also known as Meadowlark Lane) in Revised Map, Town of Bay View, as recorded in Plat Book H6, Page 23, of the Public Records of Hillsborough County, Florida, of which Pinellas County was once a part; lying South of Gulf to Bay Boulevard (State Road 60) and North of a line located parallel and 330 feet South of the the East/West Centerline of Section 16, Township 29 South, Range 16 East, also being the centerline of Gulf to Bay Boulevard (State Road 60); less the 25 foot wide portion previously vacated as recorded in Official Records Book 19332., Page 1499 of the Public Records of Pinellas County, Florida.

CITY OF CLEARWATER
ENGINEERING DEPARTMENT

DRAWN BY
Justin Sepanski

CHECKED BY
Tom Mahony

50 Foot Right-of-Way Vacation
at Meadow Lark Lane
(Also Known as Meadowlark Lane)

DWG. NO.

Lgl_2019-11

SHEET

1 OF 1

SEC-TWN-SP-RNG 16 - 29 S - 16 E

DATE DRAWN

06/27/2019