

ORDINANCE NO. 9839 -25

AN ORDINANCE OF THE CITY OF CLEARWATER, FLORIDA, AMENDING THE ZONING ATLAS OF THE CITY BY ZONING CERTAIN REAL PROPERTY LOCATED ON THE SOUTH SIDE OF DOWNING STREET APPROXIMATELY 795 FEET WEST OF SOUTH BAYSHORE BOULEVARD, WHOSE POST OFFICE ADDRESS IS 3133 DOWNING STREET, CLEARWATER, FLORIDA 33759, UPON ANNEXATION INTO THE CITY OF CLEARWATER, AS LOW MEDIUM DENSITY RESIDENTIAL (LMDR); PROVIDING AN EFFECTIVE DATE.

WHEREAS, the assignment of a zoning classification as set forth in this ordinance is found to be reasonable, proper and appropriate, and is consistent with the City's Comprehensive Plan; now, therefore,

BE IT ORDAINED BY THE CITY COUNCIL OF THE CITY OF CLEARWATER, FLORIDA:

Section 1. The following described property located in Pinellas County, Florida, is hereby zoned as indicated upon annexation into the City of Clearwater, and the Zoning Atlas of the City is amended, as follows:

<u>Property</u>	<u>Zoning District</u>
Lot 12, DOWNING SUBDIVISION, according to the map or plat thereof, as recorded in Plat Book 26, page 79, of the Public Records of Pinellas County, Florida.	Low Mediaum Density Residential (LMDR)

(ANX2025-06007)

The map attached as Exhibit "A" is hereby incorporated by reference.

Section 2. The City Engineer is directed to revise the Zoning Atlas of the City in accordance with the foregoing amendment.

Section 3. This ordinance shall take effect immediately upon adoption, contingent upon and subject to the adoption of Ordinance No. 9837-25.

PASSED ON FIRST READING

PASSED ON SECOND AND FINAL
READING AND ADOPTED

Bruce Rector
Mayor

Approved as to form:

Attest:

Matthew J. Mytych, Esq
Senior Assistant City Attorney

Rosemarie Call, MPA, MMC
City Clerk

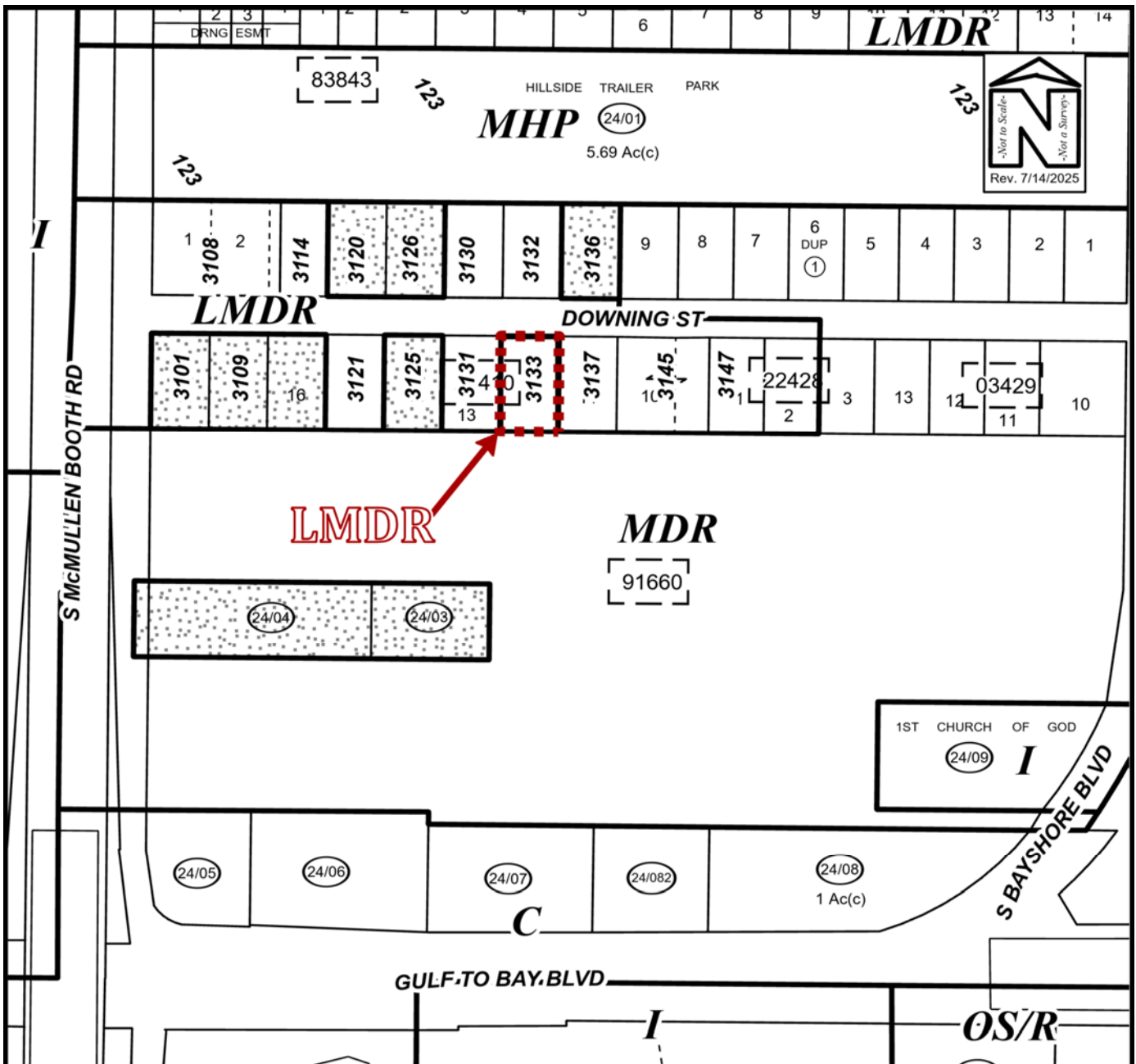

PROPOSED ZONING MAP

Owner(s):	Sharon Doyon	Case:	ANX2025-06007
Site:	3133 Downing Street	Property Size(Acres):	0.21 Acres
		ROW (Acres):	
Land Use	Zoning	PIN:	16-29-16-22410-000-0120
From:	Residential Urban (RU)		
To:	Residential Urban (RU)	Atlas Page:	292A
	R-3 Single Family Residential		
	Low Medium Density Residential (LMDR)		