

**ORDINANCE NO. 8830-16**

AN ORDINANCE OF THE CITY OF CLEARWATER, FLORIDA, AMENDING THE ZONING ATLAS OF THE CITY BY ZONING CERTAIN REAL PROPERTY LOCATED ON THE NORTH SIDE OF JOHNS PARKWAY, APPROXIMATELY 310 FEET EAST OF NORTH MCMULLEN BOOTH ROAD, WHOSE POST OFFICE ADDRESS IS 3128 JOHNS PARKWAY, CLEARWATER, FLORIDA 33759, UPON ANNEXATION INTO THE CITY OF CLEARWATER, AS LOW MEDIUM DENSITY RESIDENTIAL (LMDR); PROVIDING AN EFFECTIVE DATE.

WHEREAS, the assignment of a zoning district classification as set forth in this ordinance is found to be reasonable, proper and appropriate, and is consistent with the City's comprehensive plan; now, therefore,

BE IT ORDAINED BY THE CITY COUNCIL OF THE CITY OF CLEARWATER, FLORIDA:

Section 1. The following described property located in Pinellas County, Florida, is hereby zoned as indicated upon annexation into the City of Clearwater, and the zoning atlas of the City is amended, as follows:

<u>Property</u>	<u>Zoning District</u>
The west 100 feet of the east 268.65 feet of the north 85 feet of the south 165 feet of the west ½ of the northeast ¼ of the northwest ¼ of Section 16, Township 29 South, Range 16 East, Pinellas County, Florida	Low Medium Density Residential (LMDR)

(ANX2015-10030)

The map attached as Exhibit A is hereby incorporated by reference.

Section 2. The City Engineer is directed to revise the zoning atlas of the City in accordance with the foregoing amendment.

Section 3. This ordinance shall take effect immediately upon adoption, contingent upon and subject to the adoption of Ordinance No. 8828-16.

PASSED ON FIRST READING

---

PASSED ON SECOND AND FINAL  
READING AND ADOPTED

---

---

George N. Cretekos  
Mayor

Approved as to form:

Attest:

---

Camilo A. Soto  
Assistant City Attorney

---

Rosemarie Call  
City Clerk

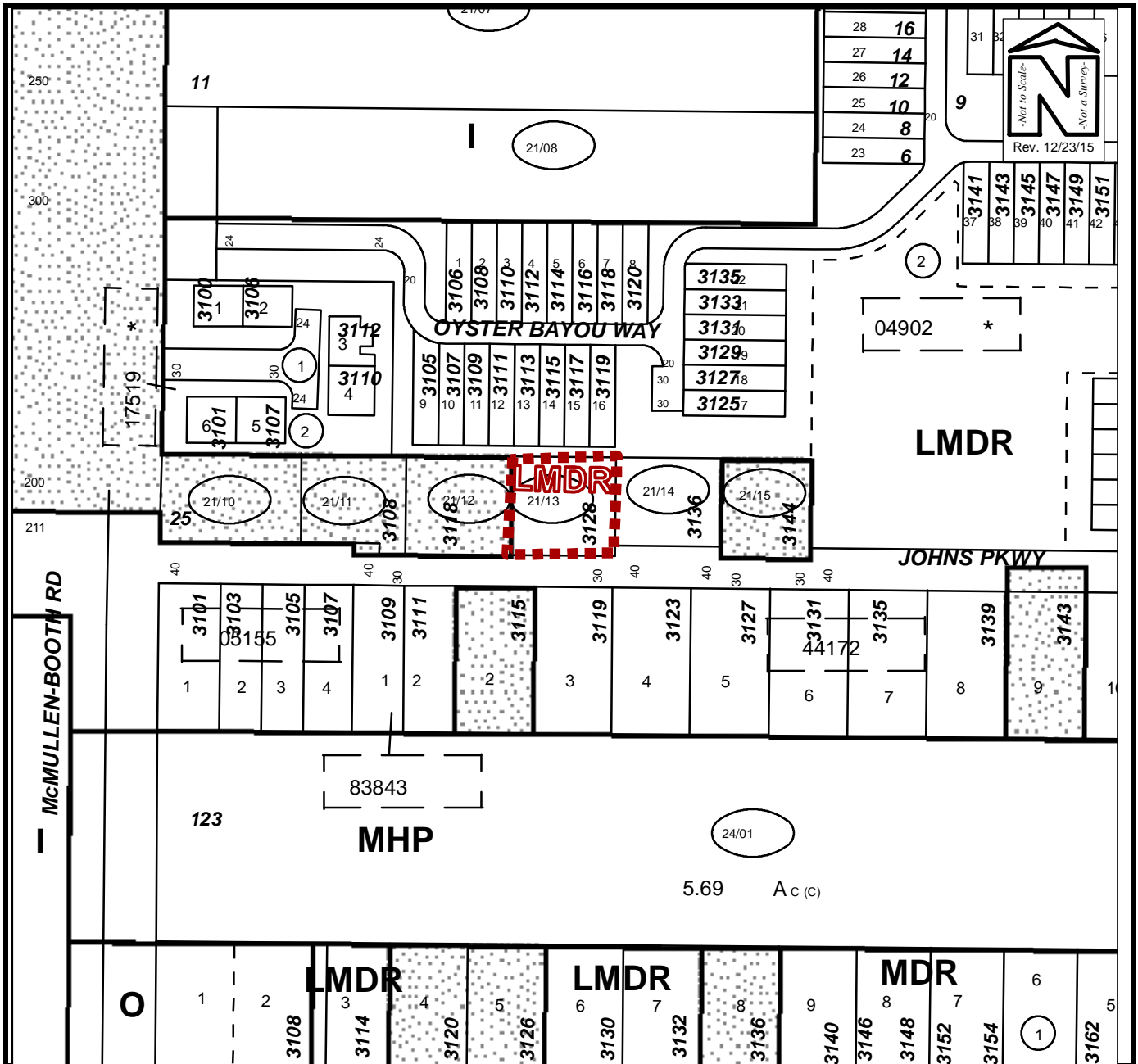

## ZONING MAP

Owner(s): Saxony Company, Inc.	Case:	ANX2015-10030
Site: 3128 Johns Parkway	Property Size(Acres):	0.216
	ROW (Acres):	0.050
Land Use	Zoning	
From : RU	R-3	PIN: 16-29-16-00000-210-1300
To: RU	LMDR	