

LOCATION MAP

| | | |
|--|-------------------------------|------------------------------|
| Owner(s): Deborah E. Orsi | Case: | ANX2023-05005 |
| Site: Unaddressed Tanglewood Drive | Property Size(Acres): | 0.456 |
| | ROW (Acres): | |
| Land Use | Zoning | |
| From: Residential Estate (RE), Preservation (P) | R-E, Residential Estate | PIN: 16-28-16-89752-000-0031 |
| To: Residential Estate (RE), Drainage Feature Overlay | Low Density Residential (LDR) | Atlas Page: 179A |



AERIAL PHOTOGRAPH

| | | |
|--|-------------------------------|-------------------------|
| Owner(s): Deborah E. Orsi | Case: | ANX2023-05005 |
| Site: Unaddressed Tanglewood Drive | Property Size(Acres): | 0.456 |
| Land Use | Zoning | ROW (Acres): |
| From: Residential Estate (RE), Preservation (P) | R-E, Residential Estate | PIN: |
| To: Residential Estate (RE), Drainage Feature Overlay | Low Density Residential (LDR) | Atlas Page: |
| | | 16-28-16-89752-000-0031 |
| | | 179A |

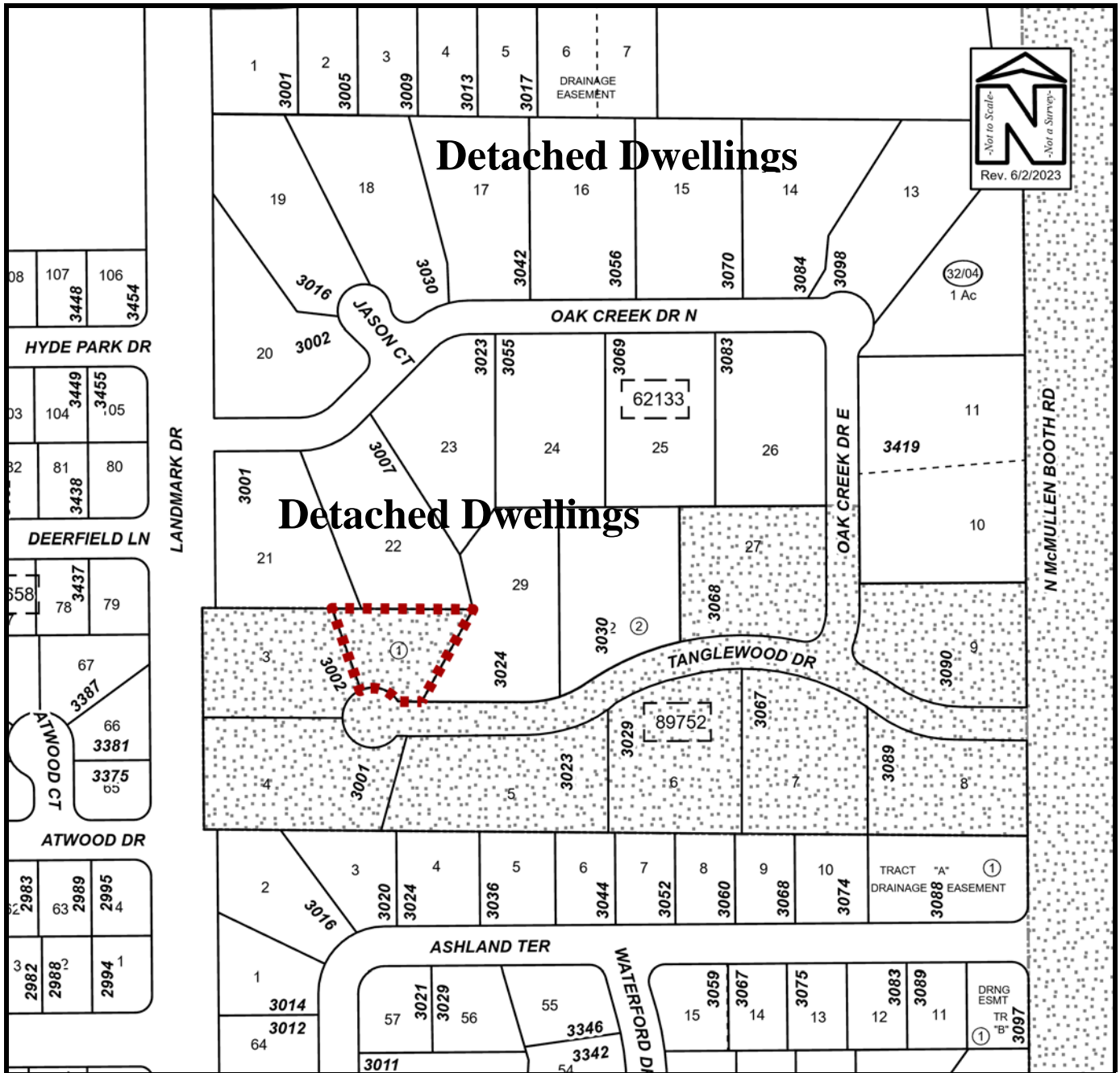

EXISTING SURROUNDING USES MAP

| | | |
|--|----------------------------------|------------------------------|
| Owner(s): Deborah E. Orsi | Case: | ANX2023-05005 |
| Site: Unaddressed Tanglewood Drive | Property Size(Acres): | 0.456 |
| | ROW (Acres): | |
| Land Use | Zoning | PIN: 16-28-16-89752-000-0031 |
| From: Residential Estate (RE), Preservation (P) | R-E, Residential Estate | |
| To: Residential Estate (RE), Drainage Feature Overlay | Low Density Residential (LDR) | Atlas Page: 179A |



View looking north at subject property on Tanglewood Drive



East of the subject property



West of the subject property



Across the street, to the south of the subject property



View looking easterly along Tanglewood Drive



View looking westerly along Tanglewood Drive

ANX2023-05005
Deborah E. Orsi
Unaddressed Tanglewood Drive