

ORDINANCE NO. 9844-25

AN ORDINANCE OF THE CITY OF CLEARWATER, FLORIDA, AMENDING THE ZONING ATLAS OF THE CITY BY ZONING CERTAIN REAL PROPERTY LOCATED ON THE NORTH SIDE OF WOODRING DRIVE APPROXIMATELY 50 FEET WEST OF MARILYN DRIVE., WHOSE POST OFFICE ADDRESS IS 2714 WOODRING DRIVE, CLEARWATER, FLORIDA 33759 UPON ANNEXATION INTO THE CITY OF CLEARWATER, AS LOW MEDIUM DENSITY RESIDENTIAL (LMDR); PROVIDING AN EFFECTIVE DATE.

WHEREAS, the assignment of a zoning classification as set forth in this ordinance is found to be reasonable, proper and appropriate, and is consistent with the City's Comprehensive Plan; now, therefore,

BE IT ORDAINED BY THE CITY COUNCIL OF THE CITY OF CLEARWATER, FLORIDA:

Section 1. The following described property located in Pinellas County, Florida, is hereby zoned as indicated upon annexation into the City of Clearwater, and the Zoning Atlas of the City is amended, as follows:

<u>Property</u>	<u>Zoning District</u>
Lot 17, Block F, CARLTON TERRACE FIRST ADDITION, a subdivision according to the plat thereof recorded at Plat Book 43, Page 39, in the Public Records of Pinellas County, Florida.	LOW MEDIUM DENSITY RESIDENTIAL (LMDR)

(ANX2025-08008)

The map attached as Exhibit "A" is hereby incorporated by reference.

Section 2. The City Engineer is directed to revise the Zoning Atlas of the City in accordance with the foregoing amendment.

Section 3. This ordinance shall take effect immediately upon adoption, contingent upon and subject to the adoption of Ordinance No. 9842-25.

PASSED ON FIRST READING

PASSED ON SECOND AND FINAL
READING AND ADOPTED

Bruce Rector
Mayor

Approved as to form:

Attest:

Matthew J. Mytych, Esq
Senior Assistant City Attorney

Rosemarie Call, MPA, MMC
City Clerk

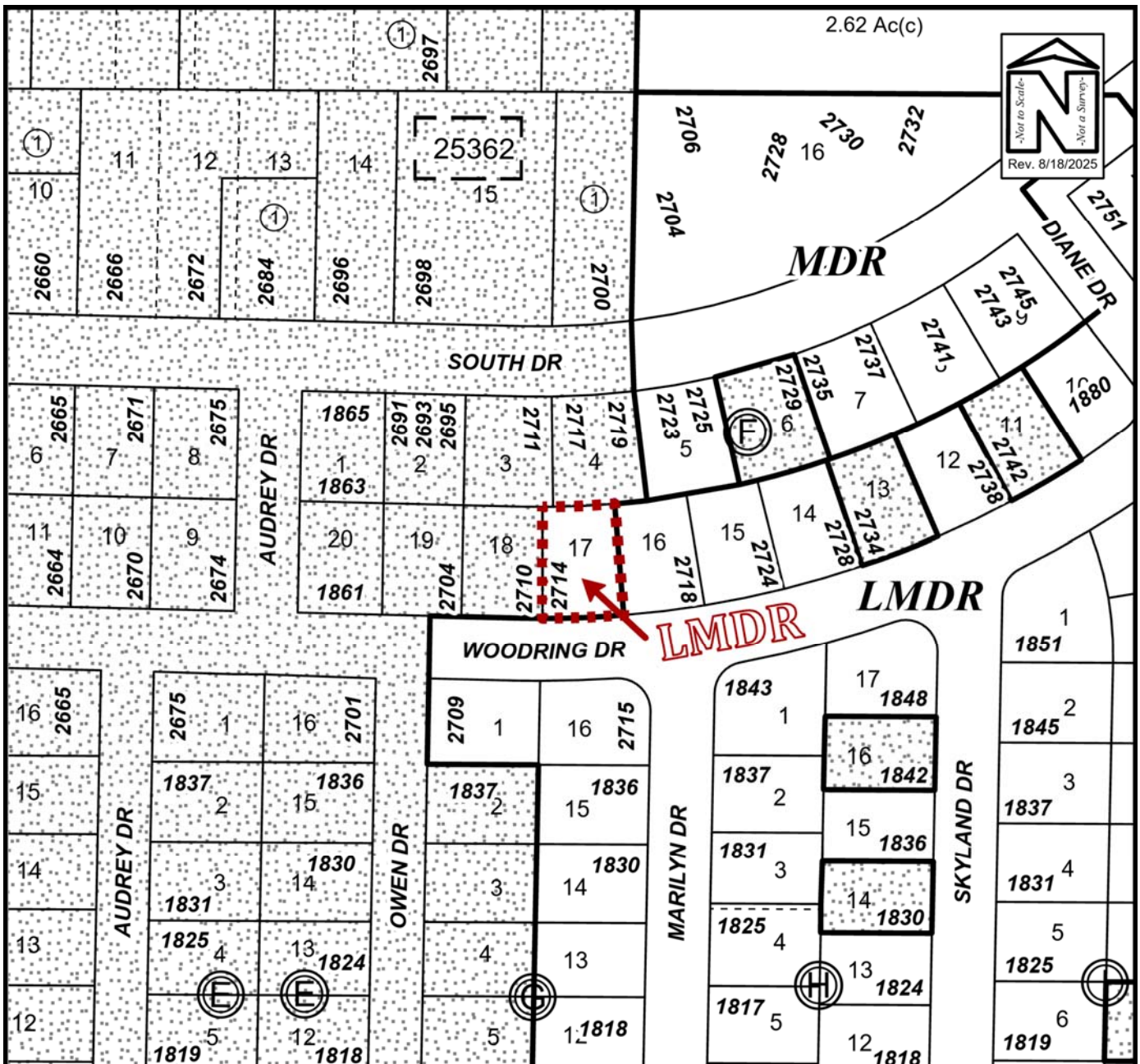

PROPOSED ZONING MAP

Owner(s): Tron Armstrong		Case:	ANX2025-08008
Site: 2714 Woodring Drive		Property Size(Acres):	0.17 acres
		ROW (Acres):	
Land Use		Zoning	
From:	Residential Low (RL)	R-3, Single Family Residential	
To:	Residential Low (RL)	Low Medium Density Residential (LMDR)	
		PIN:	05-29-16-13554-006-0170
		Atlas Page:	264A