

LOCATION MAP

| | | | |
|-----------|--|-----------------------|-----------------------------------|
| Owner(s): | MULTIPLE OWNERS | Case: | ATA2016-02001 |
| Site: | Idlewild Septic-to-Sewer Project Area: Nine properties generally south of Union Street, east of Douglas Avenue, north of Sunset Point Road (CR-576), and west of Kings Highway | Property Size(Acres): | 1.289 |
| | | ROW (Acres): | 2.345 |
| | Land Use | Zoning | |
| From : | RU, P | R-4 | PIN: Parcels – See Exhibit A |
| To: | RU, P | LMDR, P | |
| | | Atlas Page: | 251B |

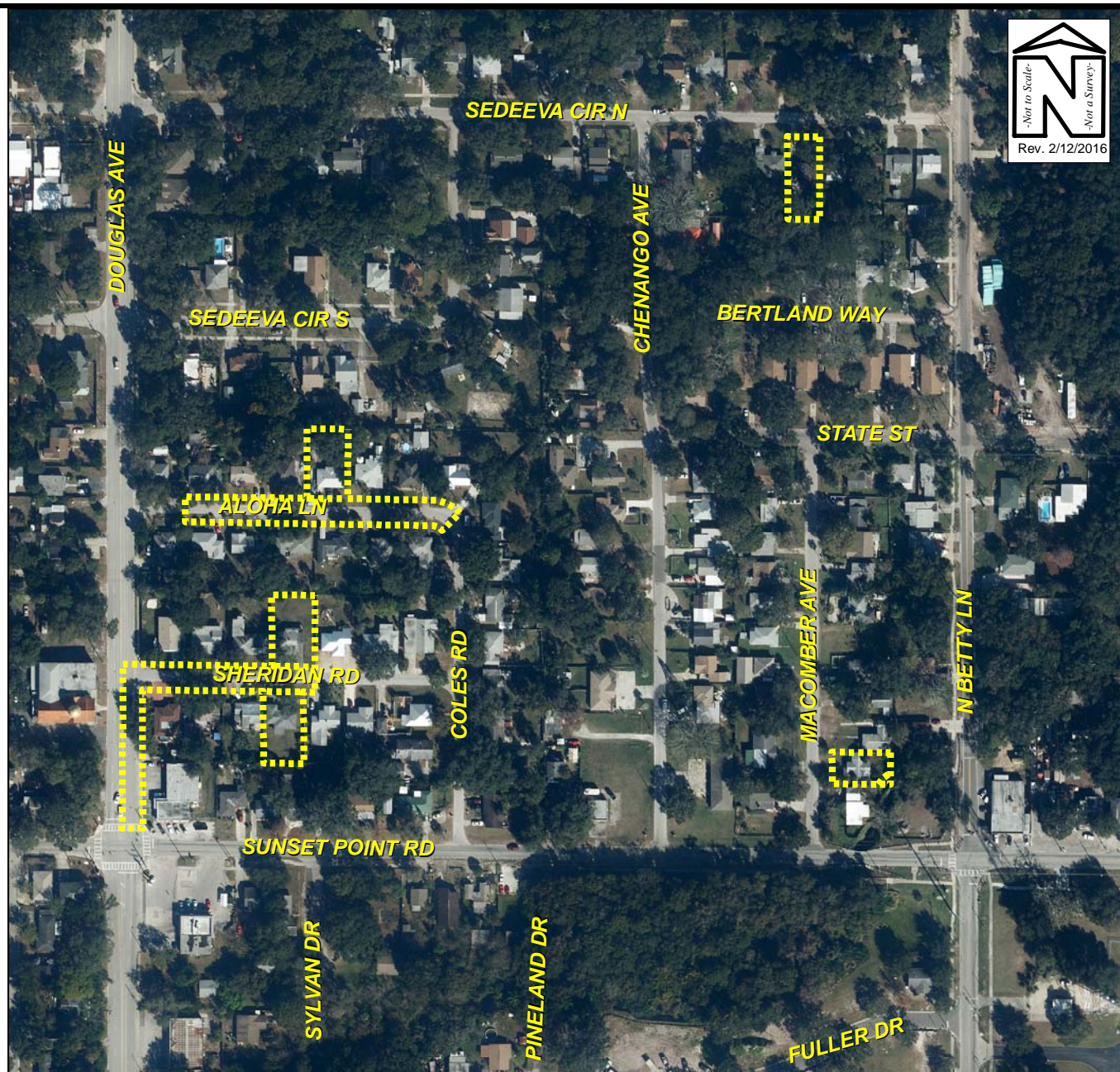

AERIAL PHOTOGRAPH (2 of 2)

| | | | |
|-----------|--|-----------------------|-----------------------------------|
| Owner(s): | MULTIPLE OWNERS | Case: | ATA2016-02001 |
| Site: | Idlewild Septic-to-Sewer Project Area: Nine properties generally south of Union Street, east of Douglas Avenue, north of Sunset Point Road (CR-576), and west of Kings Highway | Property Size(Acres): | 1.289 |
| | | ROW (Acres): | 2.345 |
| | Land Use | Zoning | |
| From : | RU, P | R-4 | PIN: Parcels – See Exhibit A |
| To: | RU, P | LMDR, P | |
| | | Atlas Page: | 251B |

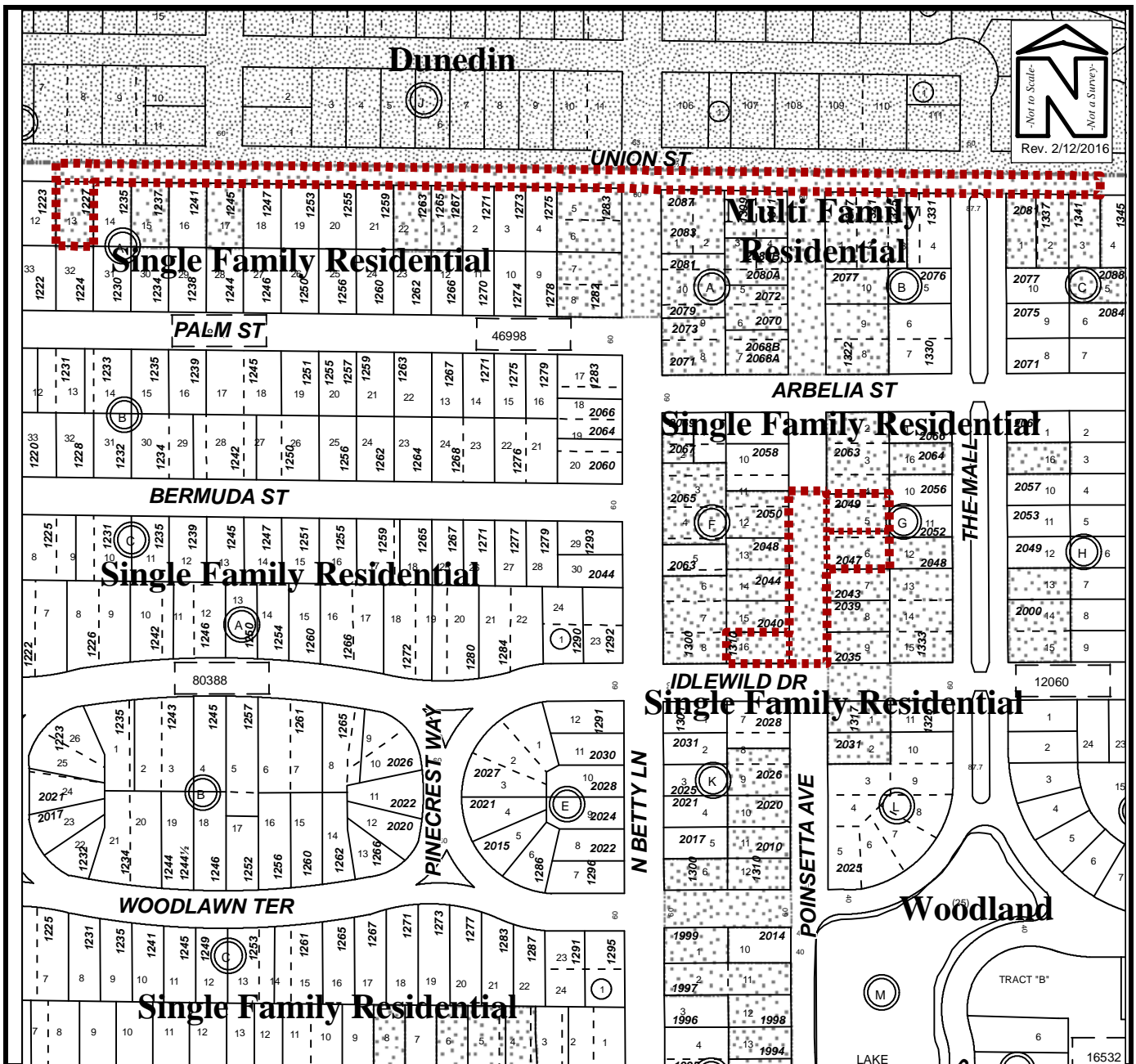

EXISTING SURROUNDING USES MAP (1 of 2)

| | | |
|--|-----------------------|-------------------------|
| Owner(s): MULTIPLE OWNERS | Case: | ATA2016-02001 |
| Site: Idlewild Septic-to-Sewer Project Area: Nine properties generally south of Union Street, east of Douglas Avenue, north of Sunset Point Road (CR-576), and west of Kings Highway | Property Size(Acres): | 1.289 |
| Land Use | ROW (Acres): | 2.345 |
| From : RU, P | Zoning | R-4 |
| To: RU, P | PIN: | Parcels – See Exhibit A |
| | Atlas Page: | 251B |

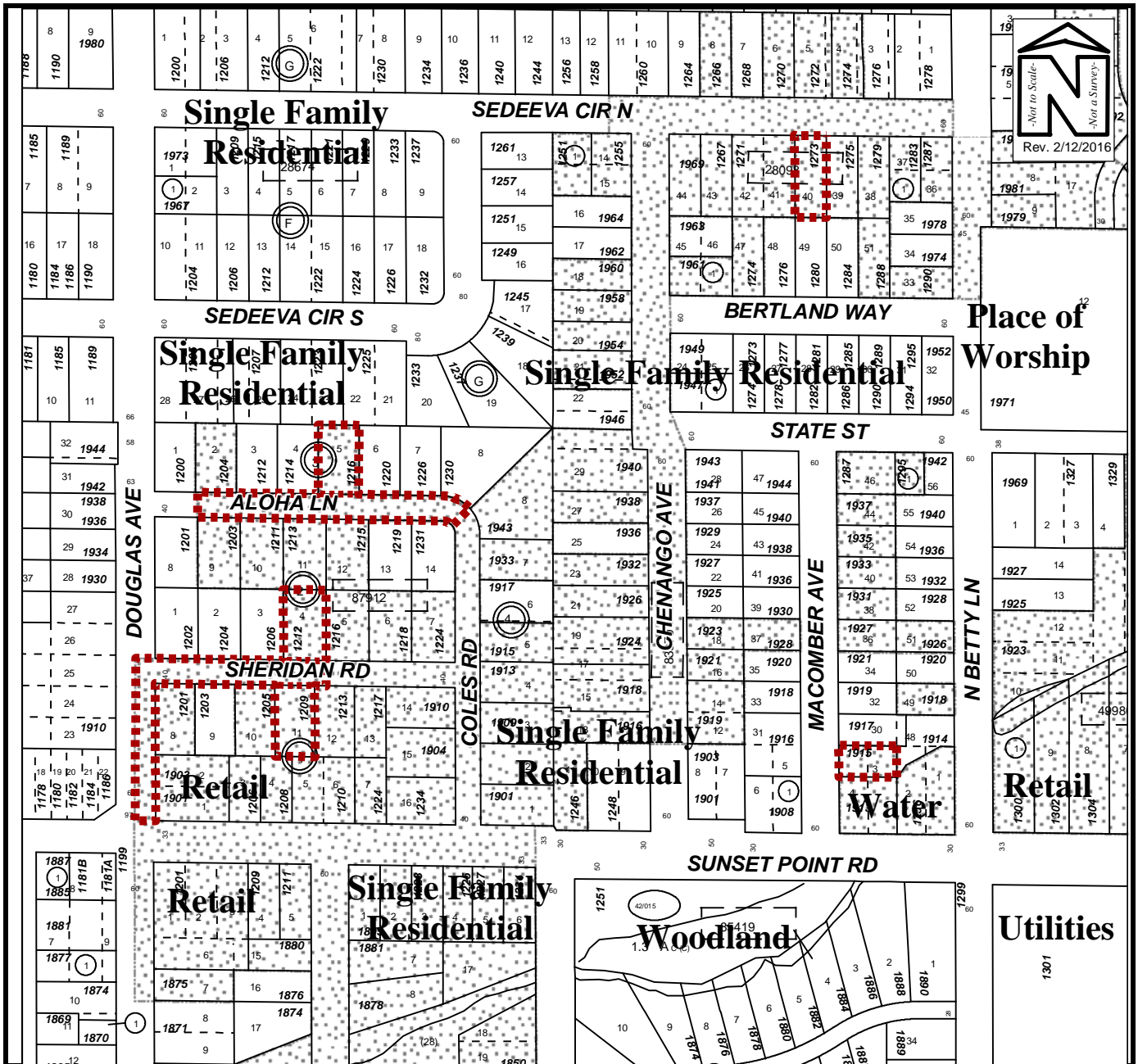

EXISTING SURROUNDING USES MAP (2 of 2)

| | | | |
|-----------|--|-----------------------|-------------------------|
| Owner(s): | MULTIPLE OWNERS | Case: | ATA2016-02001 |
| Site: | Idlewild Septic-to-Sewer Project Area: Nine properties generally south of Union Street, east of Douglas Avenue, north of Sunset Point Road (CR-576), and west of Kings Highway | Property Size(Acres): | 1.289 |
| | | ROW (Acres): | 2.345 |
| | Land Use | | |
| From : | RU, P | Zoning | R-4 |
| To: | RU, P | PIN: | Parcels – See Exhibit A |
| | | Atlas Page: | 251B |



View looking north at the subject property, 1216 Aloha Lane



Across the street, south of the subject property



East of the subject property



West of the subject property



View looking easterly along Aloha Lane



View looking westerly along Aloha Lane

ATA2016-02001
Walter F. Mott
1216 Aloha Lane



View looking north at the subject property, 1310 Idlewild Drive



Across the street, south of the subject property



East of the subject property



West of the subject property



View looking easterly along Idlewild Drive



View looking westerly along Idlewild Drive

ATA2016-02001
Eric Fiske
1310 Idlewild Drive



View looking east at the subject property, 1915 Macomber Avenue



Across the street, west of the subject property



North of the subject property



South of the subject property



View looking northerly along Macomber Avenue



View looking southerly along Macomber Avenue

ATA2016-02001
Nicholas J. Stewart
1915 Macomber Avenue



View looking east at the subject property, 2047 Poinsetta Avenue



Across the street, west of the subject property



North of the subject property



South of the subject property



View looking northerly along Poinsetta Avenue



View looking southerly along Poinsetta Avenue

ATA2016-02001
Shirley J. & Jerry A. Watson
2047 Poinsetta Avenue



View looking east at the subject property, 2049 Poinsetta Avenue



Across the street, west of the subject property



North of the subject property



South of the subject property



View looking northerly along Poinsetta Avenue



View looking southerly along Poinsetta Avenue

ATA2016-02001
Emil Baltic & Angela Mitchell
2049 Poinsetta Avenue



View looking south at the subject property, 1273 Sedeeva Circle N



Across the street, north of the subject property

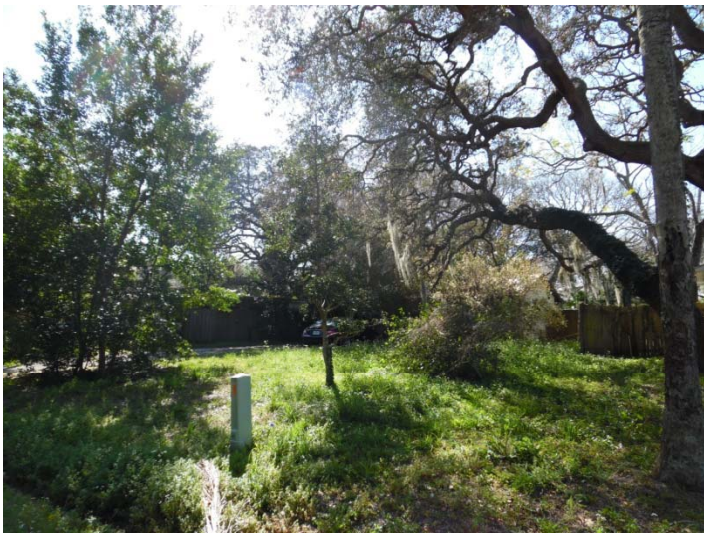

East of the subject property



West of the subject property



View looking easterly along Sedeeva Circle N



View looking westerly along Sedeeva Circle N

ATA2016-02001
Patrick B. Voyles
1273 Sedeeva Circle N



View looking south at the subject property, 1209 Sheridan Road



Across the street, north of the subject property



East of the subject property



West of the subject property



View looking easterly along Sheridan Road



View looking westerly along Sheridan Road

ATA2016-02001
Maria D. & Terrance Alex Gomes
1209 Sheridan Road



View looking north at the subject property, 1212 Sheridan Road



Across the street, south of the subject property



East of the subject property



West of the subject property



View looking easterly along Sheridan Road



View looking westerly along Sheridan Road

ATA2016-02001
James Clarence Miles, II
1212 Sheridan Road



View looking south at the subject property, 1227 Union Street



Across the street, north of the subject property



East of the subject property



West of the subject property



View looking easterly along Union Street



View looking westerly along Union Street

ATA2016-02001
Frantz G. Paultre
1227 Union Street