

LOCATION MAP

Owner(s): Sylvan Abbey Memorial Park, Inc.		Case: ANX2024-09007	
Site:	2885 Sunset Point Road	Unaddressed	Property Size(Acres): 69.65±
	2860 Sunset Point Road	Sunset Point Road	ROW (Acres): 2.60±
Land Use		Zoning	PIN: 05-29-16-00000-120-0000 05-29-16-00000-130-0500 05-29-16-00000-130-0600
From:	Institutional (I), Water	R-A Residential Agriculture	
To:	Institutional (I), Drainage Feature Overlay	Institutional (I)	Atlas Page: 255B

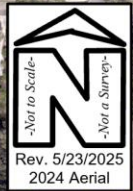
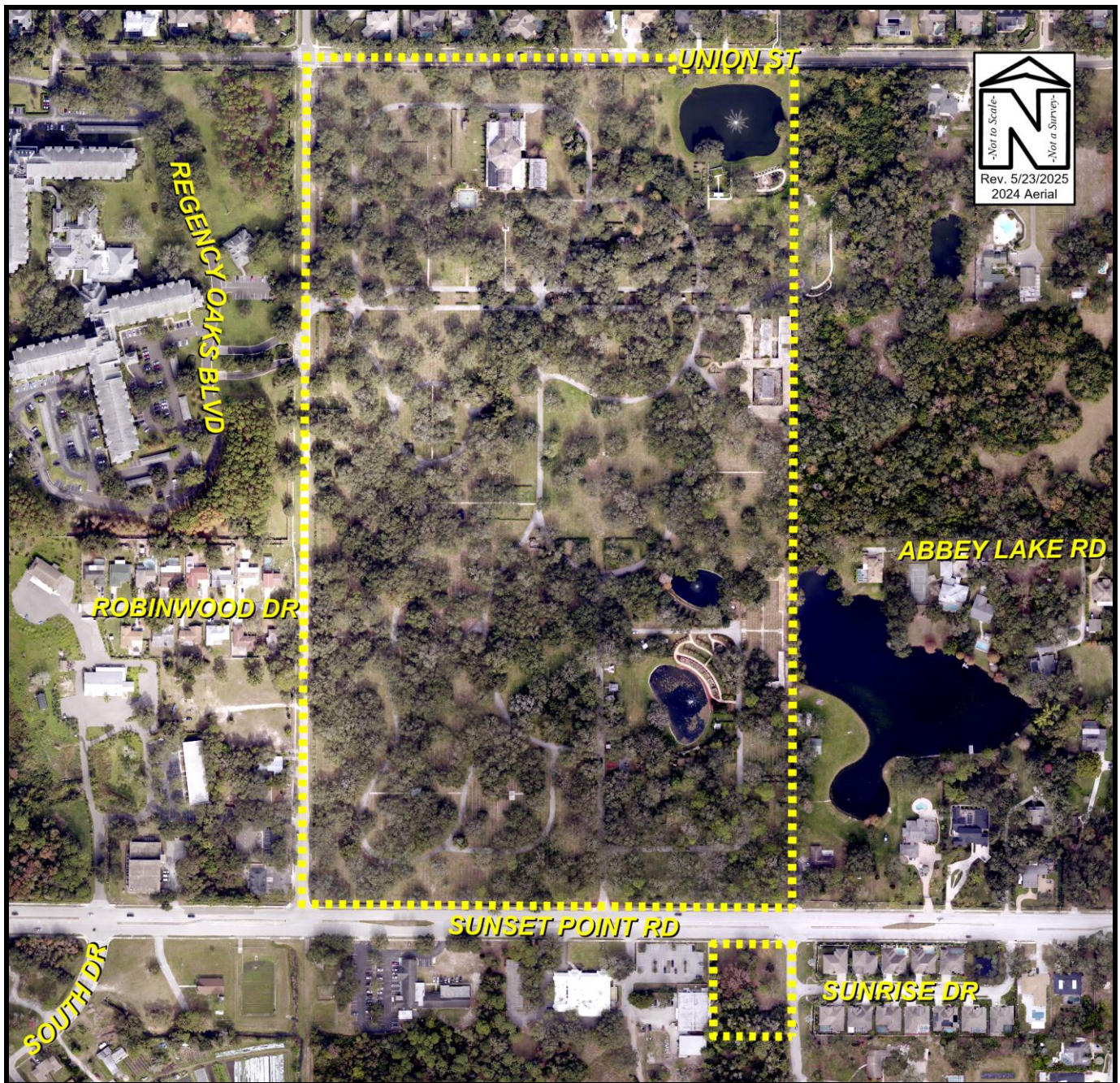

AERIAL PHOTOGRAPH

Owner(s): Sylvan Abbey Memorial Park, Inc.		Case: ANX2024-09007	
Site:	2885 Sunset Point Road	Unaddressed	Property Size(Acres): 69.65±
	2860 Sunset Point Road	Sunset Point Road	ROW (Acres): 2.60±
Land Use		Zoning	PIN: 05-29-16-00000-120-0000 05-29-16-00000-130-0500 05-29-16-00000-130-0600
From:	Institutional (I), Water	R-A Residential Agriculture	
To:	Institutional (I), Drainage Feature Overlay	Institutional (I)	Atlas Page: 255B

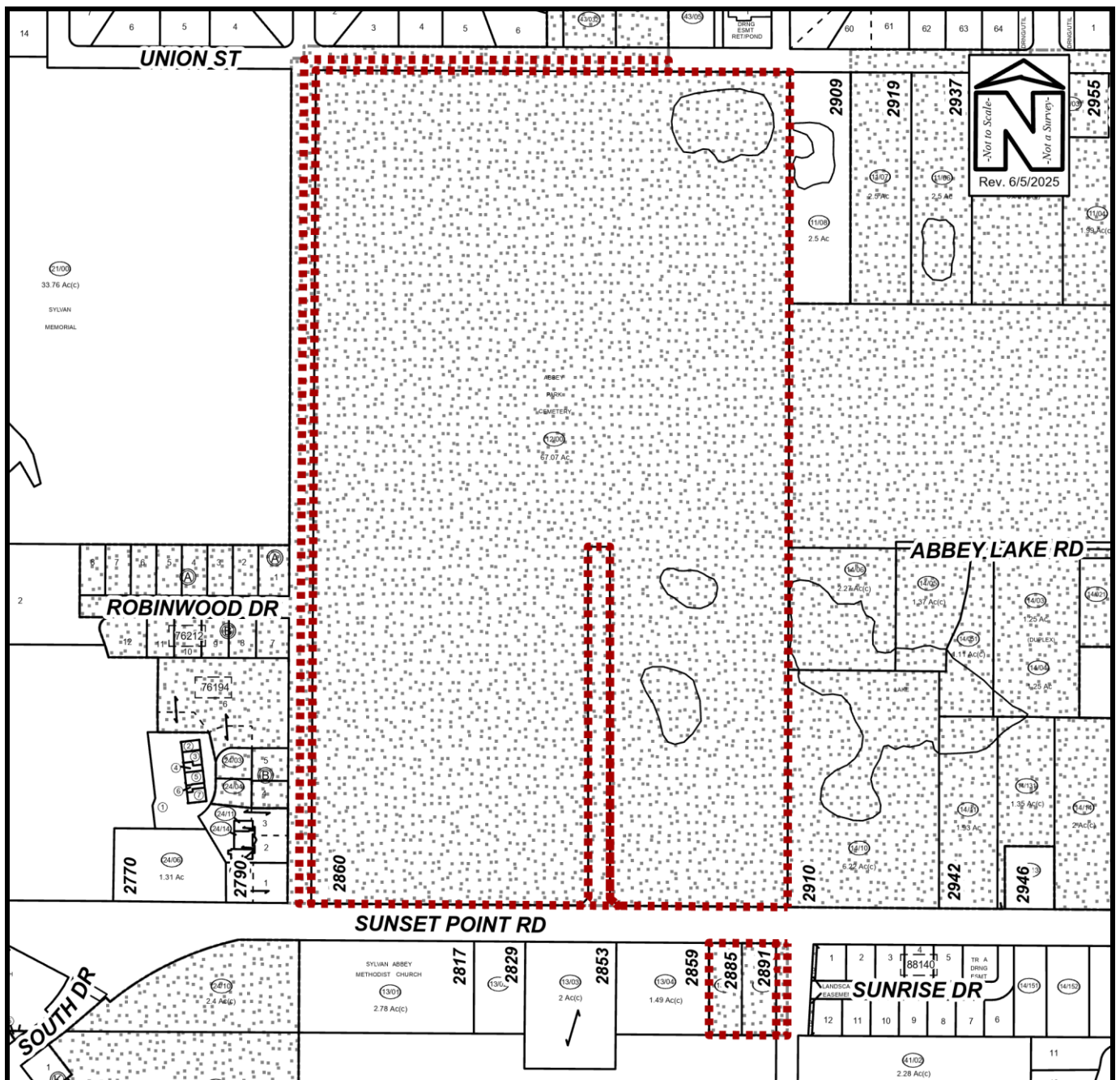

EXISTING SURROUNDING USES MAP

Owner(s): Sylvan Abbey Memorial Park, Inc.			Case:	ANX2024-09007
Site:	2885 Sunset Point Road	Unaddressed	Property Size(Acres):	69.65±
	2860 Sunset Point Road	Sunset Point Road	ROW (Acres):	2.60±
Land Use		Zoning	PIN:	05-29-16-00000-120-0000
From:	Institutional (I), Water	R-A Residential Agriculture		05-29-16-00000-130-0500
To:	Institutional (I), Drainage Feature Overlay	Institutional (I)	Atlas Page:	255B



Facing north at the subject property, 2860 Sunset Point Road



Facing east of the subject property, 2860 Sunset Point Road



Across from Sunset Point Road, facing south of the subject property



Facing west of the subject property, 2860 Sunset Point Road



Facing east along Sunset Point Road



Facing west along Sunset Point Road

ANX2024-09007
Sylvan Abbey Memorial Park Inc
2860 Sunset Point Road



Facing south, looking at the subject properties



Facing west at the subject properties



Across Sunset Point Road, facing north at the subject properties



Facing east of the subject properties



Facing north along County Road 193



Facing south along County Road 193

ANX2024-09007
Sylvan Abbey Memorial Park Inc
2885 Sunset Point Road and Unaddressed Sunset Point Road