

ORDINANCE NO. 9787-24

AN ORDINANCE OF THE CITY OF CLEARWATER, FLORIDA, AMENDING THE ZONING ATLAS OF THE CITY BY ZONING CERTAIN REAL PROPERTY LOCATED ON THE SOUTH SIDE OF PLEASANT PARKWAY APPROXIMATELY 330 FEET SOUTH OF BELL CHEER DRIVE, WHOSE POST OFFICE ADDRESS IS 2135 PLEASANT PARKWAY, CLEARWATER, FLORIDA 33764, UPON ANNEXATION INTO THE CITY OF CLEARWATER, AS LOW MEDIUM DENSITY RESIDENTIAL (LMDR); PROVIDING AN EFFECTIVE DATE.

WHEREAS, the assignment of a zoning classification as set forth in this ordinance is found to be reasonable, proper and appropriate, and is consistent with the City's Comprehensive Plan; now, therefore,

BE IT ORDAINED BY THE CITY COUNCIL OF THE CITY OF CLEARWATER, FLORIDA:

Section 1. The following described property located in Pinellas County, Florida, is hereby zoned as indicated upon annexation into the City of Clearwater, and the Zoning Atlas of the City is amended, as follows:

<u>Property</u>	<u>Zoning District</u>
East ½ of Lot 8 and all of Lots 9 and 10, PLEASANT RIDGE ESTATES, according to the plat thereof, as recorded in Plat Book 53, Page 71 of the Public Records of Pinellas County, Florida.	Low Medium Density Residential (LMDR)

(ANX2024-07006)

The map attached as Exhibit "A" is hereby incorporated by reference.

Section 2. The City Engineer is directed to revise the Zoning Atlas of the City in accordance with the foregoing amendment.

Section 3. This ordinance shall take effect immediately upon adoption, contingent upon and subject to the adoption of Ordinance No. 9785-24.

PASSED ON FIRST READING

PASSED ON SECOND AND FINAL
READING AND ADOPTED

Bruce Rector
Mayor

Approved as to form:

Attest:

Matthew J. Mytych, Esq.
Senior Assistant City Attorney

Rosemarie Call, MPA, MMC
City Clerk

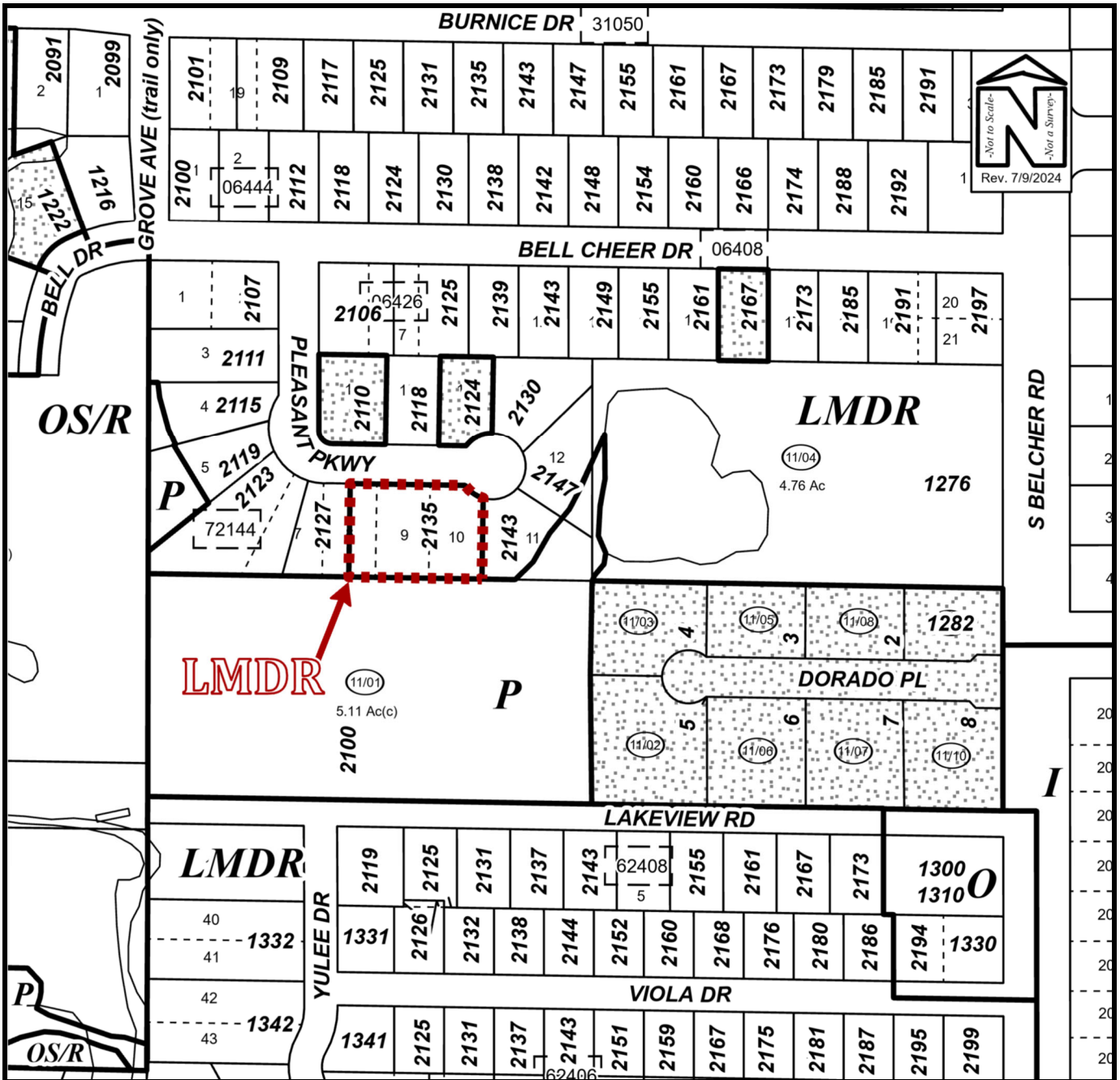

PROPOSED ZONING MAP

Owner(s): Zachary and Stephanie Morales	Case:	ANX2024-07006
Site: 2135 Pleasant Parkway	Property Size (Acres):	0.637
	ROW (Acres):	
Land Use	Zoning	PIN: 24-29-15-72144-000-0090
From: Residential Low (RL)	R-1 Single Family Residential	
To: Residential Low (RL)	Low Medium Density Residential (LMDR)	Atlas Page: 308B