

## Location Map

Owner(s):	Mike and Kathryn Lohmeyer	Case:	ANX2014-10021
Site:	1712 Grove Drive	Property Size(Acres): ROW Size (Acres):	0.19
Land Use	Zoning	PIN:	05-29-16-94338-004-0040
From :	RL R-3		
To:	RL LMDR	Atlas Page:	264A

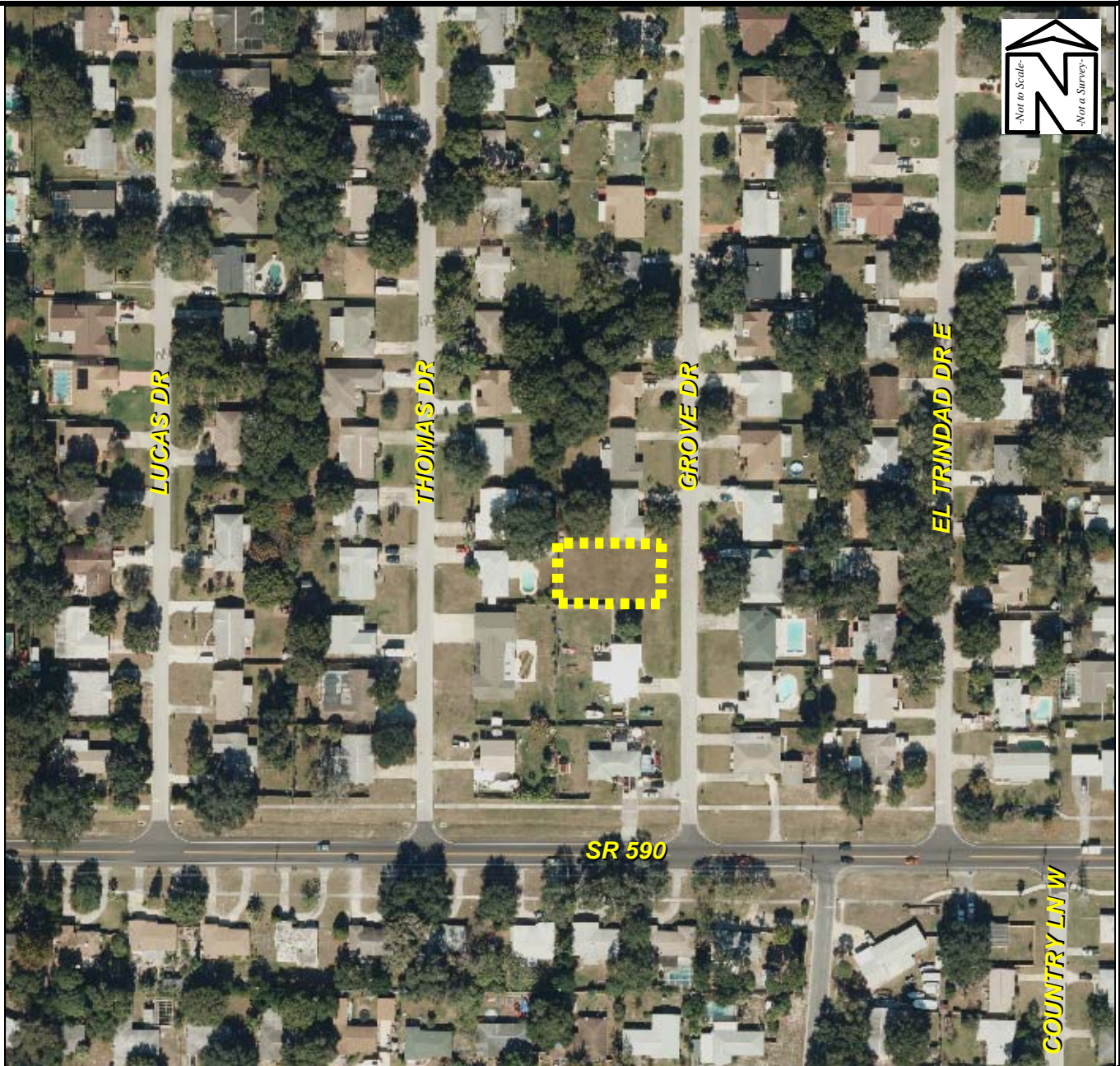

## Aerial Photograph

Owner(s): Mike and Kathryn Lohmeyer	Case:	ANX2014-10021
Site: 1712 Grove Drive	Property Size (Acres): ROW Size (Acres):	0.19
Land Use	Zoning	PIN: 05-29-16-94338-004-0040
From : RL	R-3	
To: RL	LMDR	Atlas Page: 264A



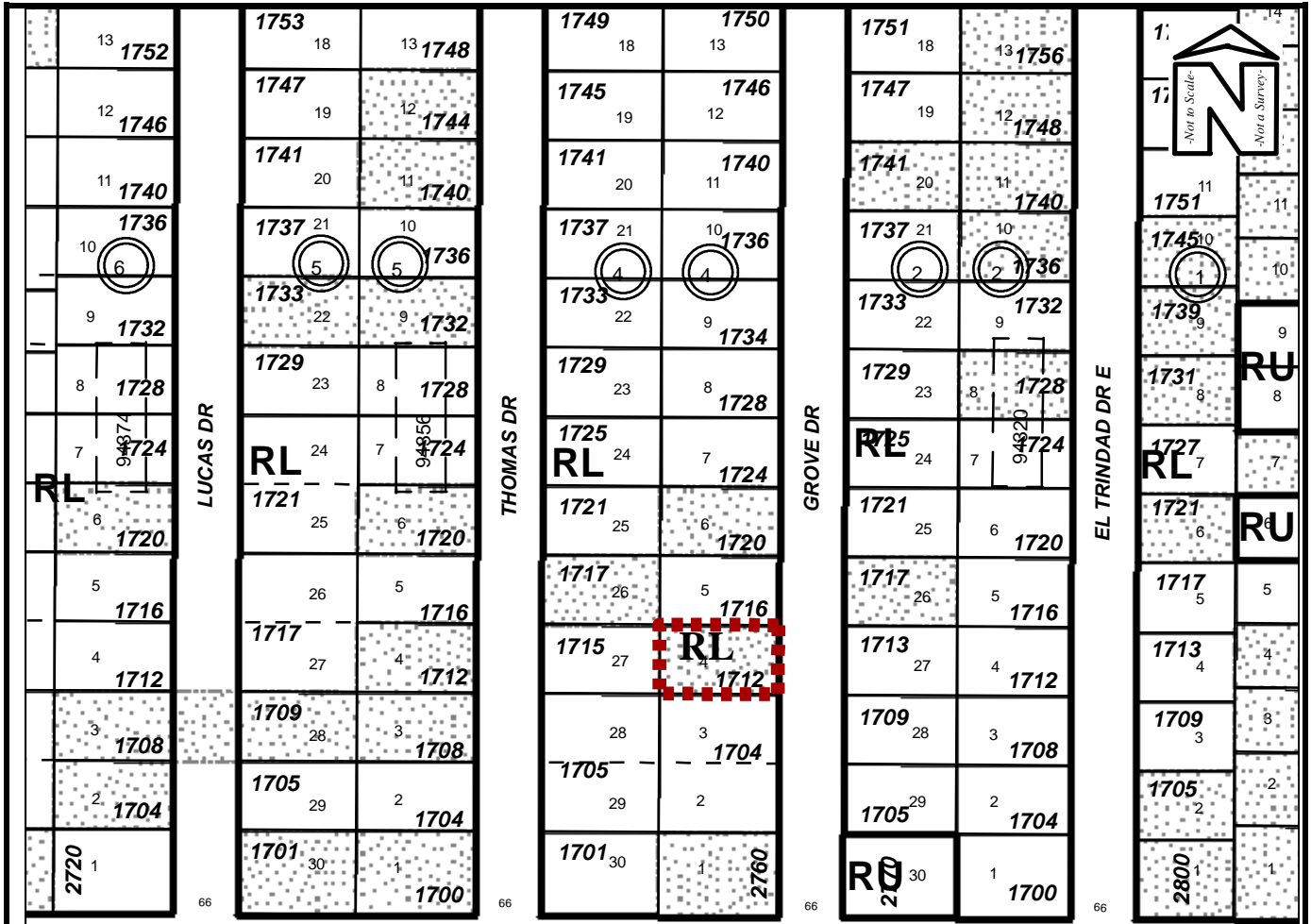

SR 590

TRACT A

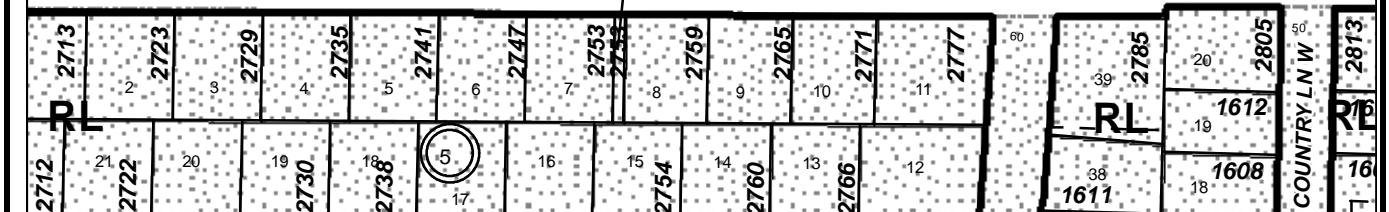

## Future Land Use Map

Owner(s): Mike and Kathryn Lohmeyer	Case:	ANX2014-10021
Site: 1712 Grove Drive	Property Size (Acres): ROW Size (Acres):	0.19
Land Use	Zoning	PIN: 05-29-16-94338-004-0040
From : RL	R-3	
To: RL	LMDR	Atlas Page: 264A

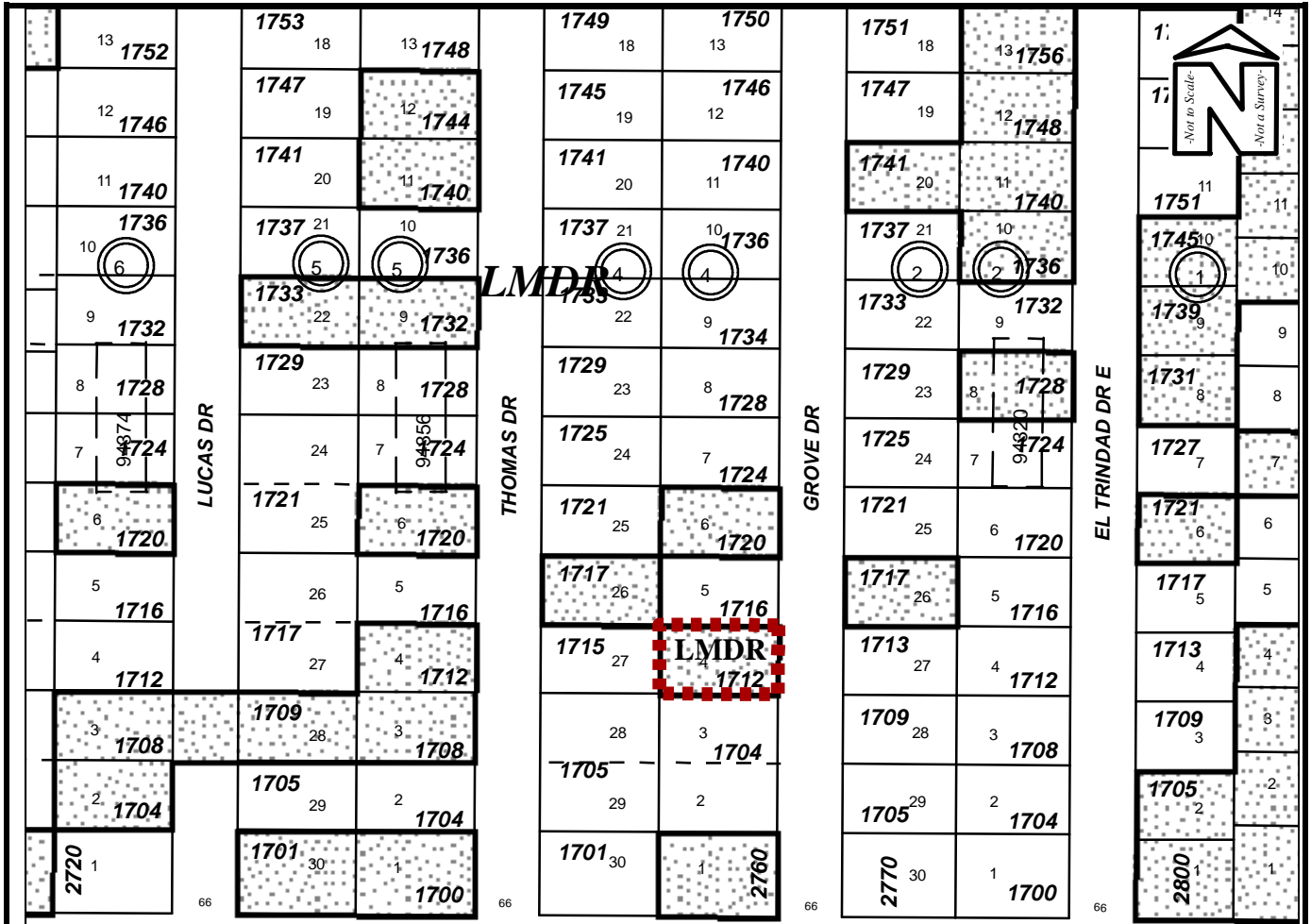

SR 590

TRACT A

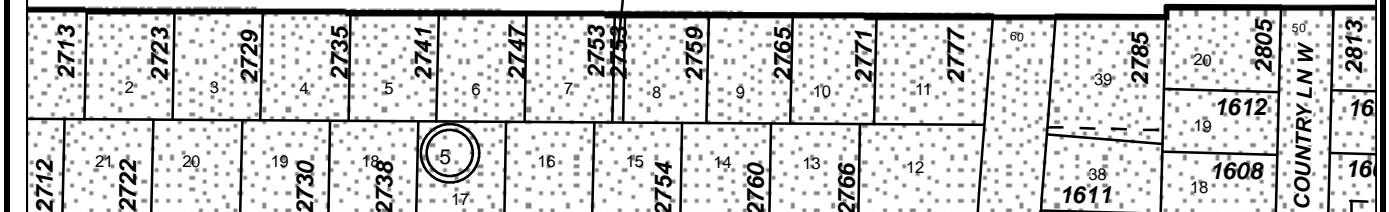

## Zoning Map

Owner(s):	Mike and Kathryn Lohmeyer	Case:	ANX2014-10021
Site:	1712 Grove Drive	Property Size (Acres): ROW Size (Acres):	0.19
Land Use	Zoning	PIN:	05-29-16-94338-004-0040
From :	RL		
To:	RL	Atlas Page:	264A

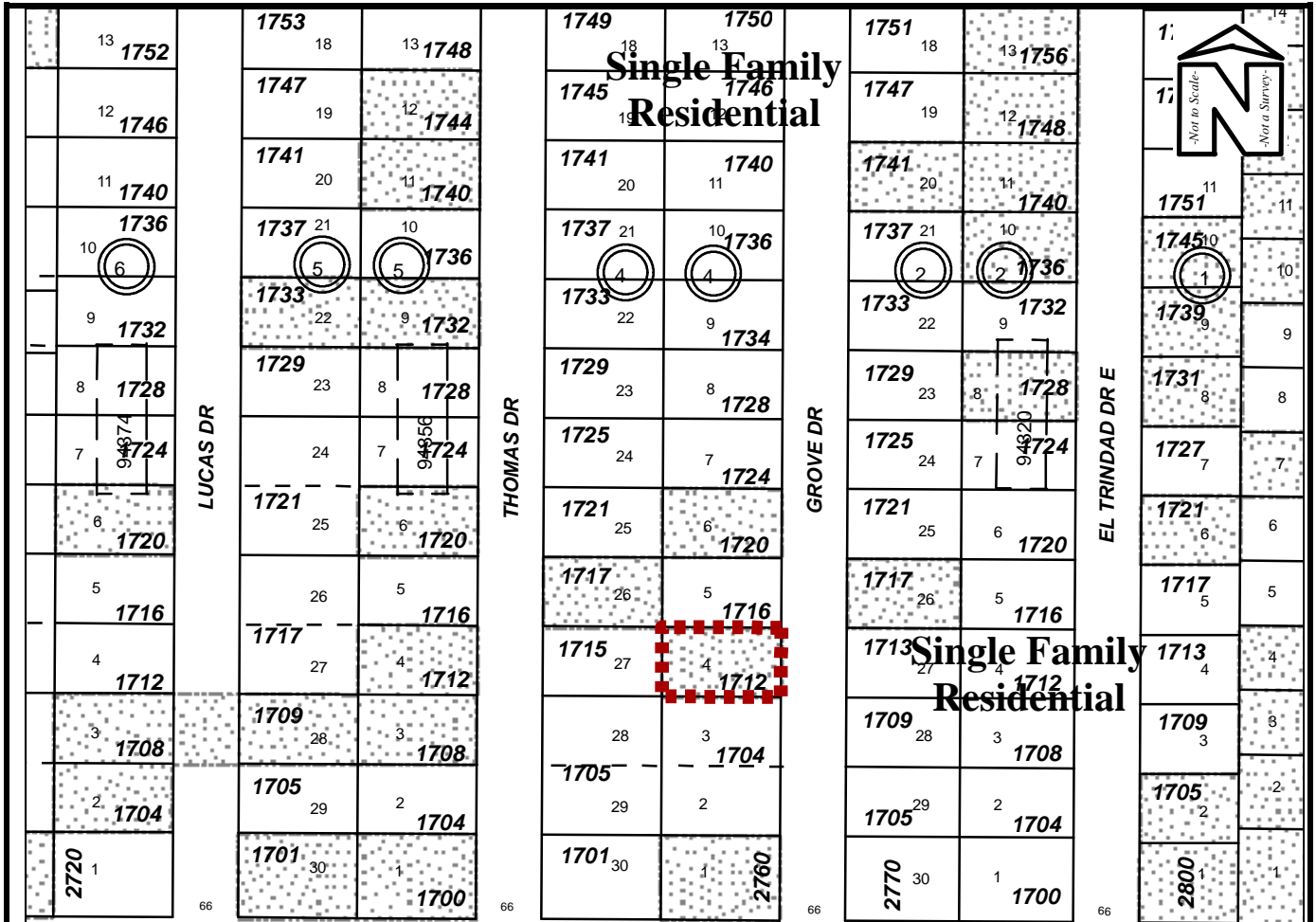

**Single Family Residential**

SR 590

**Single Family Residential**

**Existing Surrounding Uses Map**

Owner(s):	Mike and Kathryn Lohmeyer	Case:	ANX2014-10021
Site:	1712 Grove Drive	Property Size (Acres): ROW Size (Acres):	0.19
Land Use	Zoning	PIN:	05-29-16-94338-004-0040
From :	RL R-3		
To:	RL LMDR	Atlas Page:	264A



View looking west at the subject property,  
1712 Grove Drive



Across the street, to the east of the subject property



North of the subject property



South of the subject property



View looking northerly along Grove Drive



View looking southerly along Grove Drive

**ANX2014-10021**  
**Mike and Kathryn Lohmeyer**  
**1712 Grove Drive**