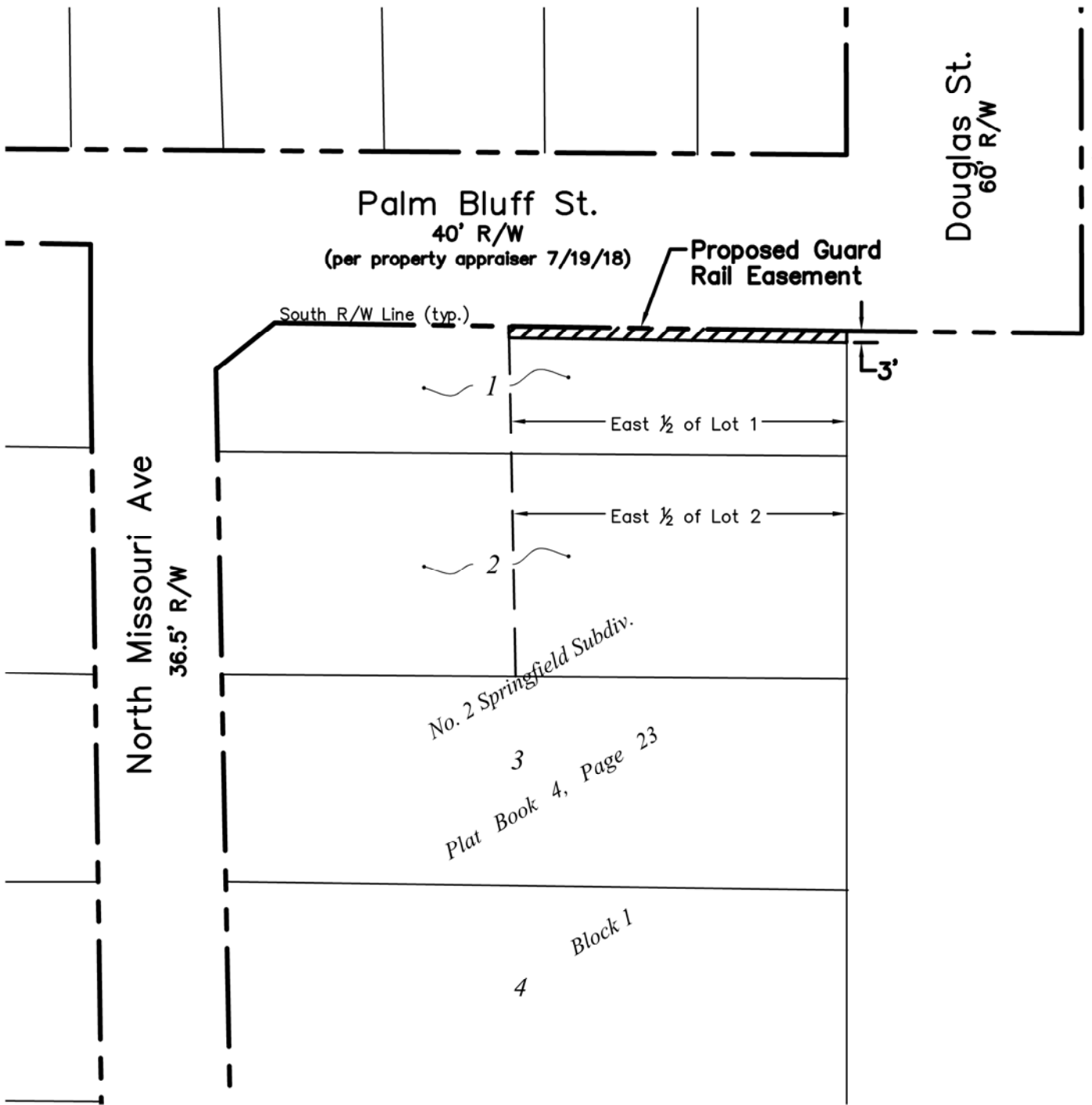

EXHIBIT "A"

N.T.S.



Legal Description

A Proposed 3' Guard Rail Easement described as follows:

The North 3' of the East 1/2 of Lot 1, Block 1, " No 2 Springfield Subdiv" as recorded in Plat Book 4, Page 23, of the Public Records of Pinellas County, FL.

This is not a survey

CITY OF CLEARWATER
ENGINEERING DEPARTMENT

DRAWN BY
J.Shaw

CHECKED BY
T. Mahony

Proposed 3' Guard Rail Easement

DWG. NO. Lgl_2018_10	SHEET 1 OF 1
SECT-TWNSP-RNG	10 - 29 - 15
DATE DRAWN	09/14/18