

Scale 1" = 50'
This is not a survey

EXHIBIT "A"

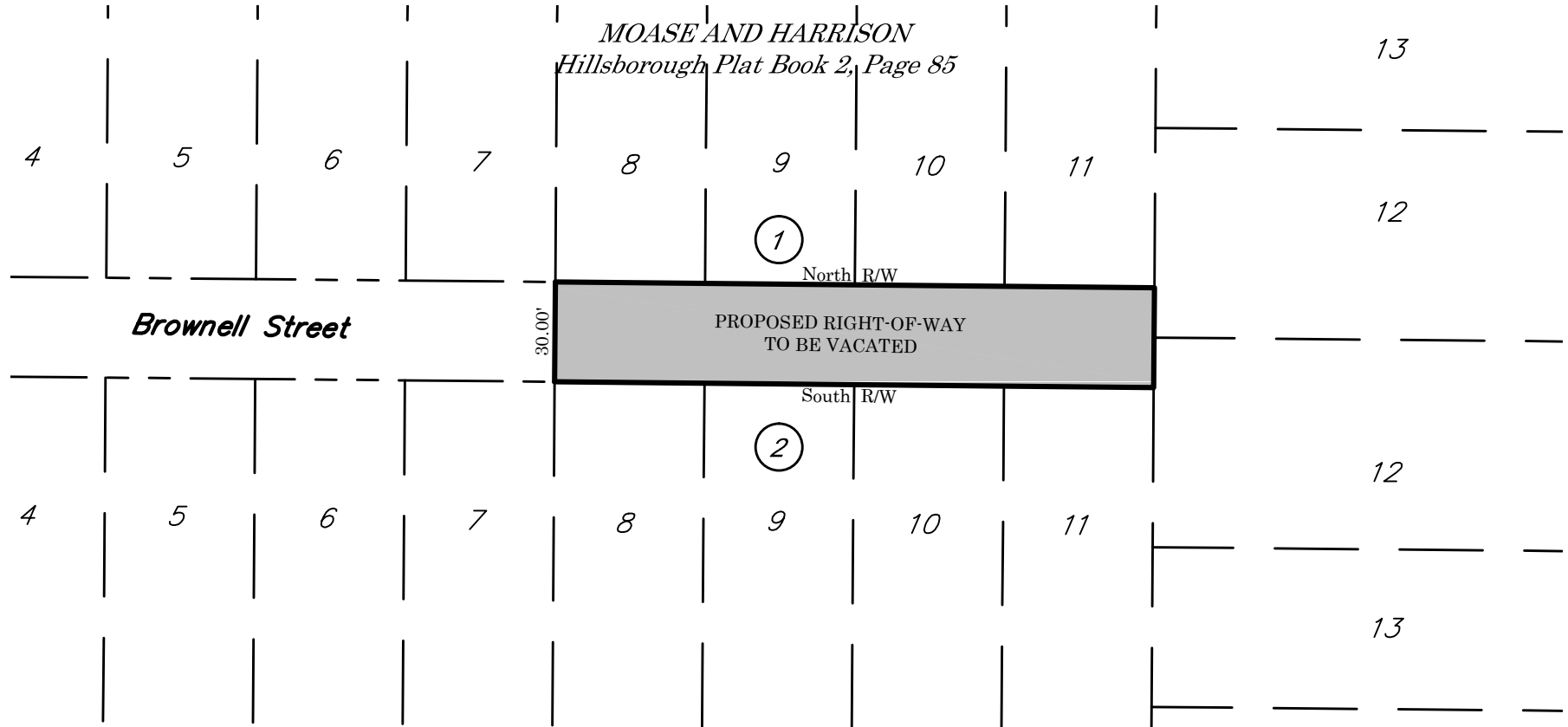

Legal Description

A Portion of the 30 foot Right-of Way to be vacated and described as:

All of the Right-of-Way abutting the South lot lines of Lots 8, 9, 10 and 11 of Block 1, and the North lot lines of Lots 8, 9, 10 and 11 of Block 2, all properties described in the plat "Moase and Harrison" located in Hillsborough Plat Book 2, Page 85 of the Public Records of Pinellas County, FL.

CITY OF CLEARWATER, FLORIDA ENGINEERING DEPARTMENT		
DRAWN BY L. Cheek	Right-of-Way Vacation of Brownell Street	DWG. NO. Lgl-2014-17
CHECKED BY T. Mahony		SHEET 1 OF 1
DATE 8/1/2014		SECT-TWSP-RNG 15-29S-15E