

LOCATION MAP

Owner(s): SWH 2017-1 Borrower LP	Case:	ANX2018-07011
Site: 3108 Johns Parkway	Property Size(Acres):	0.193
	ROW (Acres):	0.005
Land Use	Zoning	
From : Residential Urban (RU)	R-3 Single Family Residential	PIN: 16-29-16-00000-210-1100
To: Residential Urban (RU)	Low Medium Density Residential (LMDR)	Atlas Page: 292A

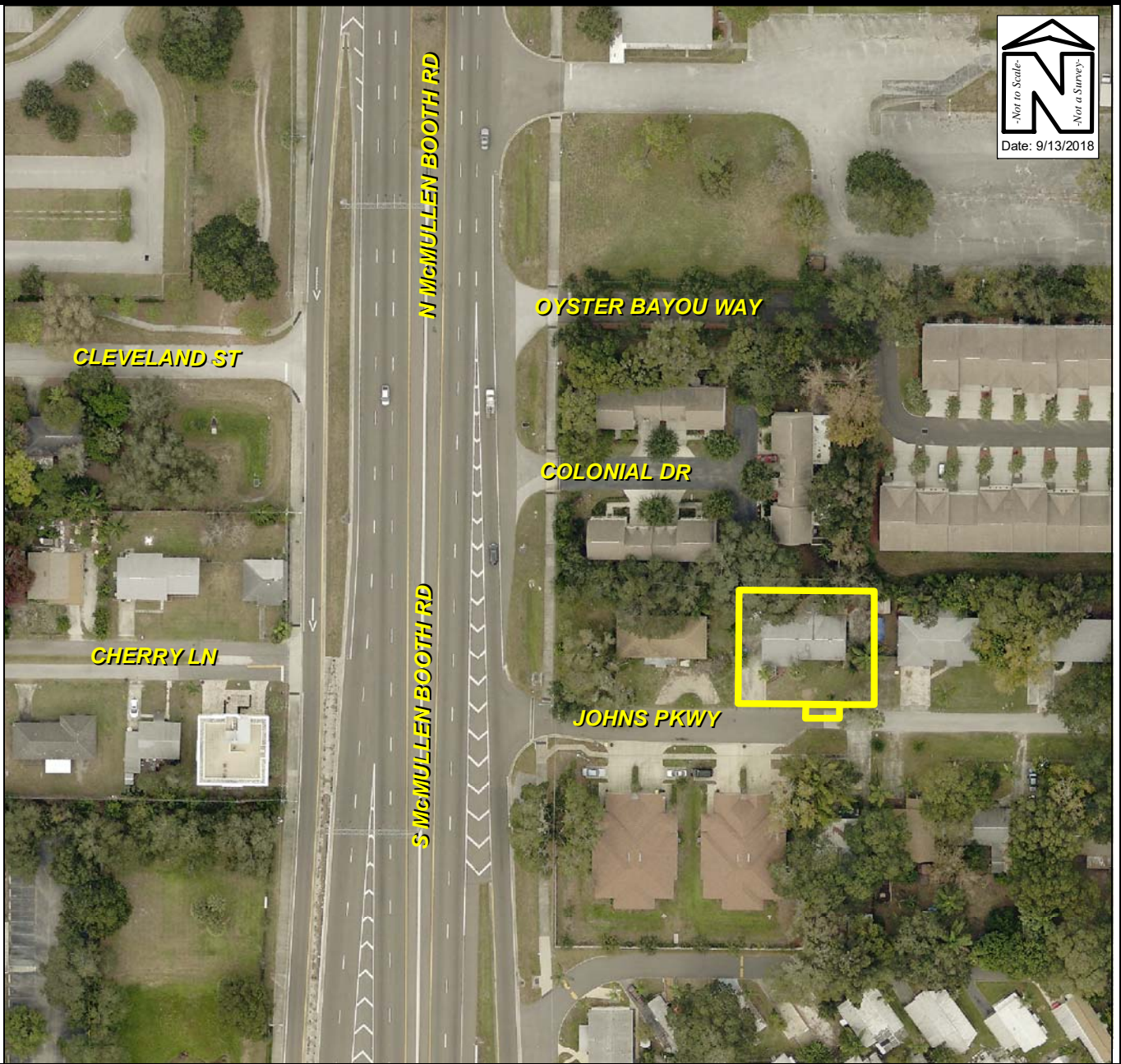

AERIAL PHOTOGRAPH

Owner(s): SWH 2017-1 Borrower LP	Case:	ANX2018-07011
Site: 3108 Johns Parkway	Property Size(Acres):	0.193
	ROW (Acres):	0.005
Land Use	Zoning	
From : Residential Urban (RU)	R-3 Single Family Residential	PIN: 16-29-16-00000-210-1100
To: Residential Urban (RU)	Low Medium Density Residential (LMDR)	Atlas Page: 292A

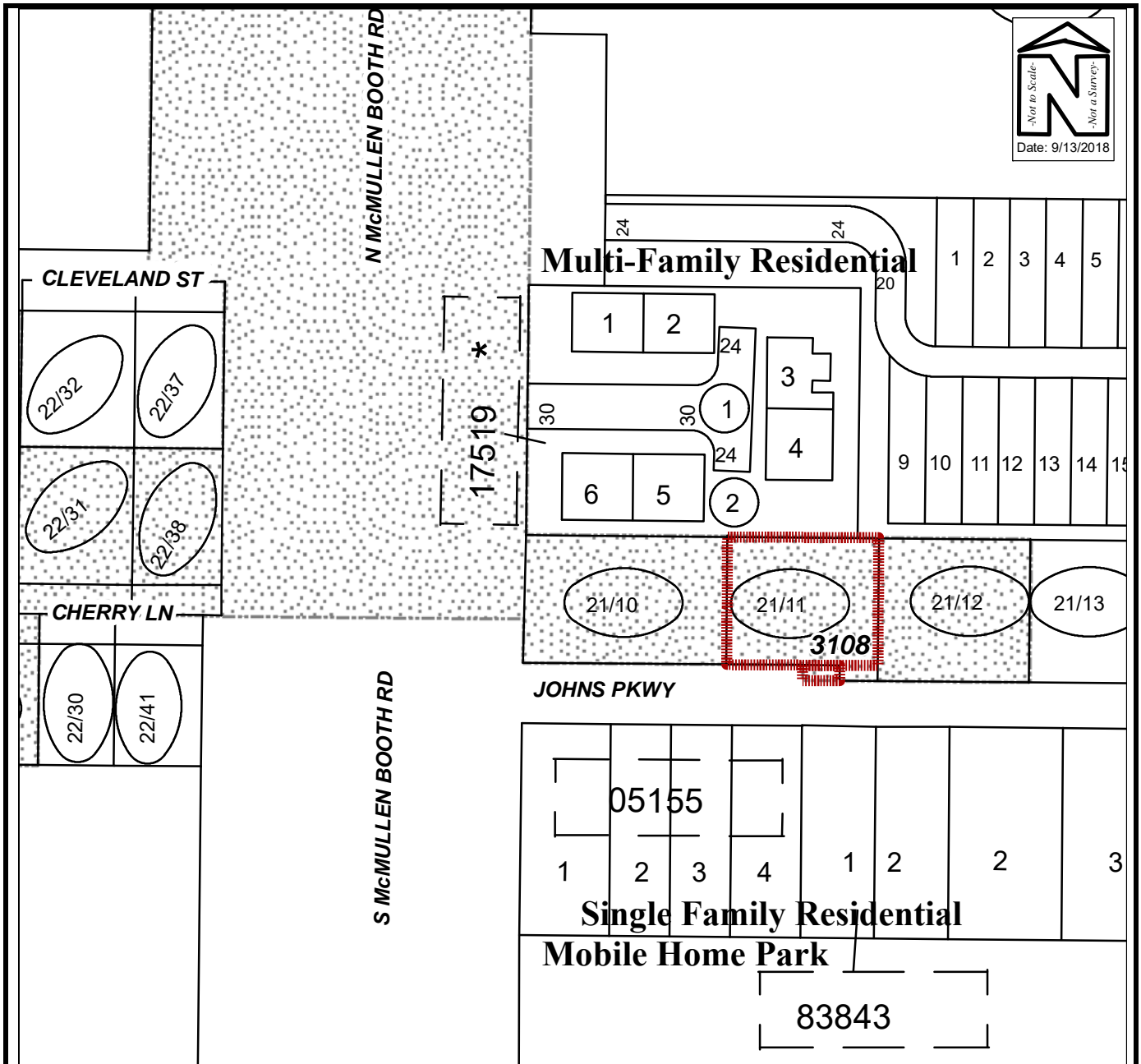

EXISTING SURROUNDING USES MAP

Owner(s): SWH 2017-1 Borrower LP	Case:	ANX2018-07011
Site: 3108 Johns Parkway	Property Size(Acres):	0.193
	ROW (Acres):	0.005
Land Use	Zoning	
From : Residential Urban (RU)	R-3 Single Family Residential	PIN: 16-29-16-00000-210-1100
To: Residential Urban (RU)	Low Medium Density Residential (LMDR)	Atlas Page: 292A



View looking north at the subject property 3108 Johns Parkway

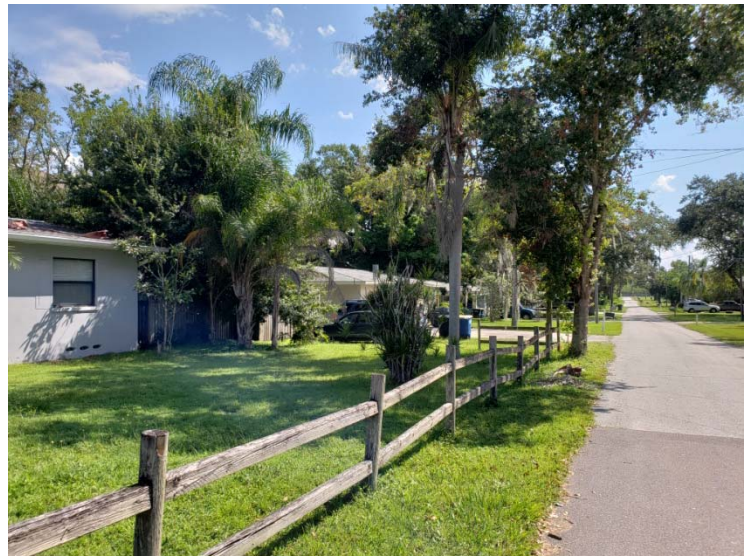

East of the subject property



West of the subject property



Across the street, to the south of the subject property

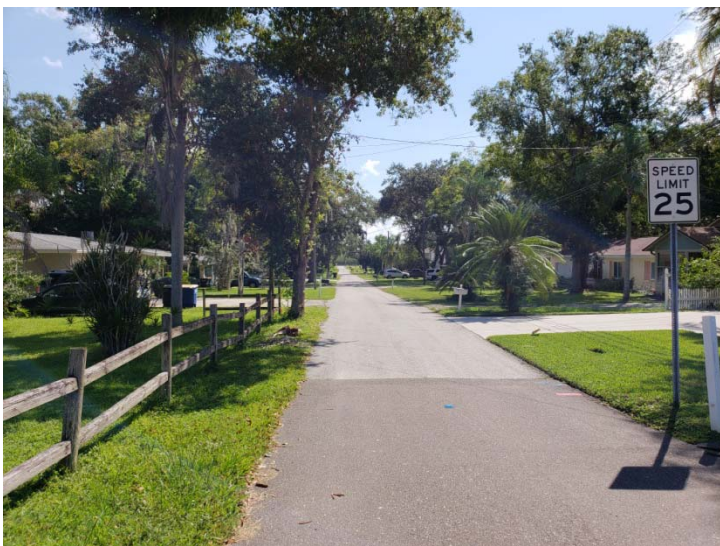

View looking easterly along Johns Parkway



View looking westerly along Parkway

ANX2018-070011
SWH 2017-1 Borrower LP
3108 Johns Parkway