

**ORDINANCE NO. 8852 -16**

AN ORDINANCE OF THE CITY OF CLEARWATER, FLORIDA, AMENDING THE ZONING ATLAS OF THE CITY BY ZONING CERTAIN REAL PROPERTIES LOCATED GENERALLY SOUTH OF UNION STREET, EAST OF DOUGLAS AVENUE, NORTH OF SUNSET POINT ROAD AND WEST OF KINGS HIGHWAY, WHOSE POST OFFICE ADDRESSES ARE 2040 POINSETTA AVENUE, 1208 AND 1210 SUNSET POINT ROAD, ALL WITHIN CLEARWATER, FLORIDA 33755, UPON ANNEXATION INTO THE CITY OF CLEARWATER, AS LOW MEDIUM DENSITY RESIDENTIAL (LMDR); PROVIDING AN EFFECTIVE DATE.

WHEREAS, the assignment of a zoning district classification as set forth in this ordinance is found to be reasonable, proper and appropriate, and is consistent with the City's comprehensive plan; now, therefore,

BE IT ORDAINED BY THE CITY COUNCIL OF THE CITY OF CLEARWATER, FLORIDA:

Section 1. The following described properties located in Pinellas County, Florida, are hereby zoned as indicated upon annexation into the City of Clearwater, and the zoning atlas of the City is amended, as follows:

<u>Property</u>	<u>Zoning District</u>
See attached Exhibit A for legal descriptions	Low Medium Density Residential (LMDR)

(ATA2016-02002)

The maps attached as Exhibits B and C are hereby incorporated by reference.

Section 2. The City Engineer is directed to revise the zoning atlas of the City in accordance with the foregoing amendment.

Section 3. This ordinance shall take effect immediately upon adoption, contingent upon and subject to the adoption of Ordinance No. 8850-16.

PASSED ON FIRST READING

---

PASSED ON SECOND AND FINAL  
READING AND ADOPTED

---

---

George N. Cretekos  
Mayor

Approved as to form:

Attest:

---

Camilo A. Soto  
Assistant City Attorney

---

Rosemarie Call  
City Clerk

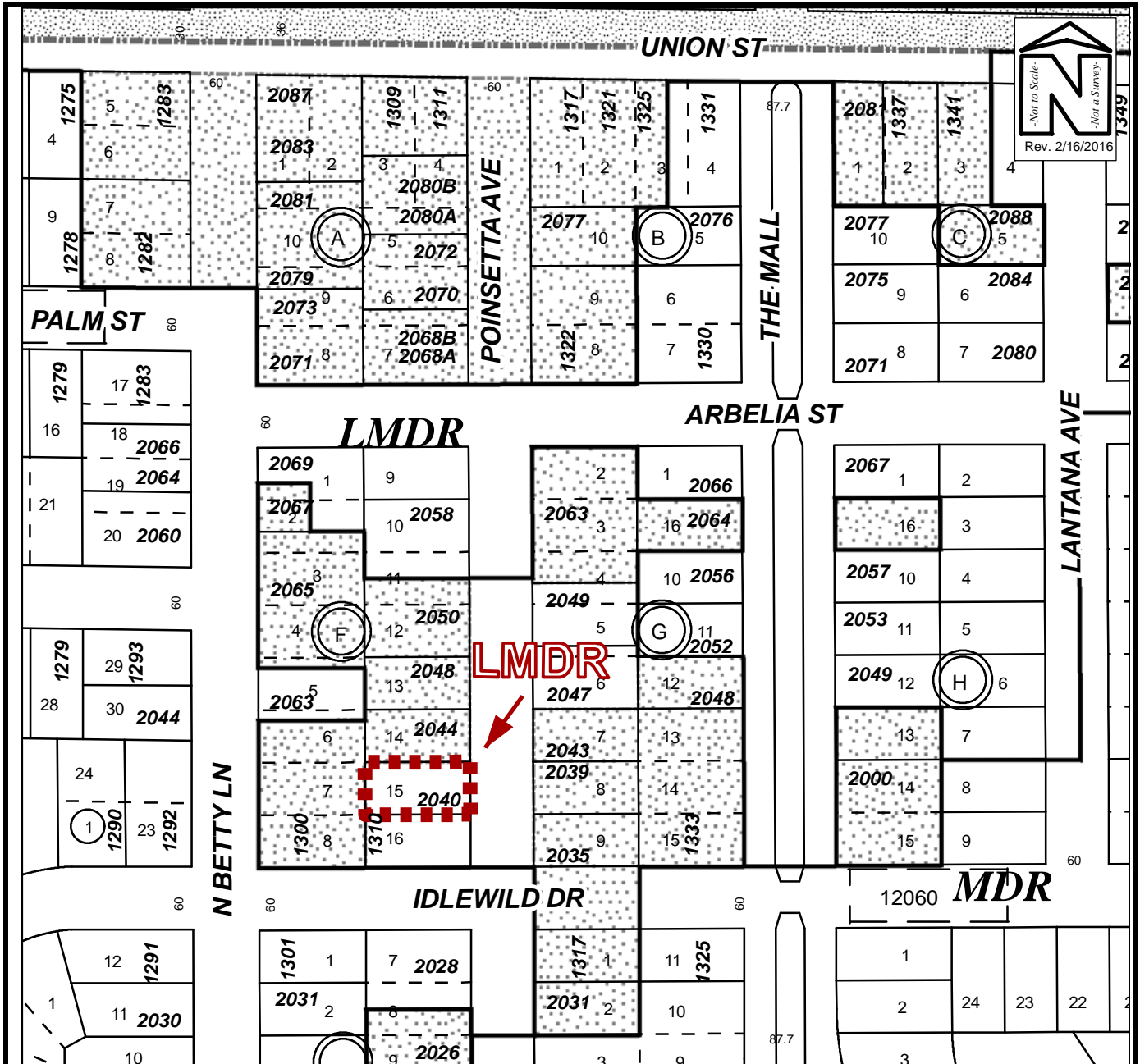

## ZONING MAP (1 of 2)

Owner(s):	MULTIPLE OWNERS	Case:	ATA2016-02002
Site:	1208 Sunset Point Road 1210 Sunset Point Road 2040 Poinsetta Avenue	Property Size(Acres):	0.476
		ROW (Acres):	0.677
Land Use	Zoning	PIN:	03-29-15-87912-001-0040 03-29-15-87912-001-0050 03-29-15-12060-006-0150
From :	RU R-4		
To:	RU LMDR	Atlas Page:	251B

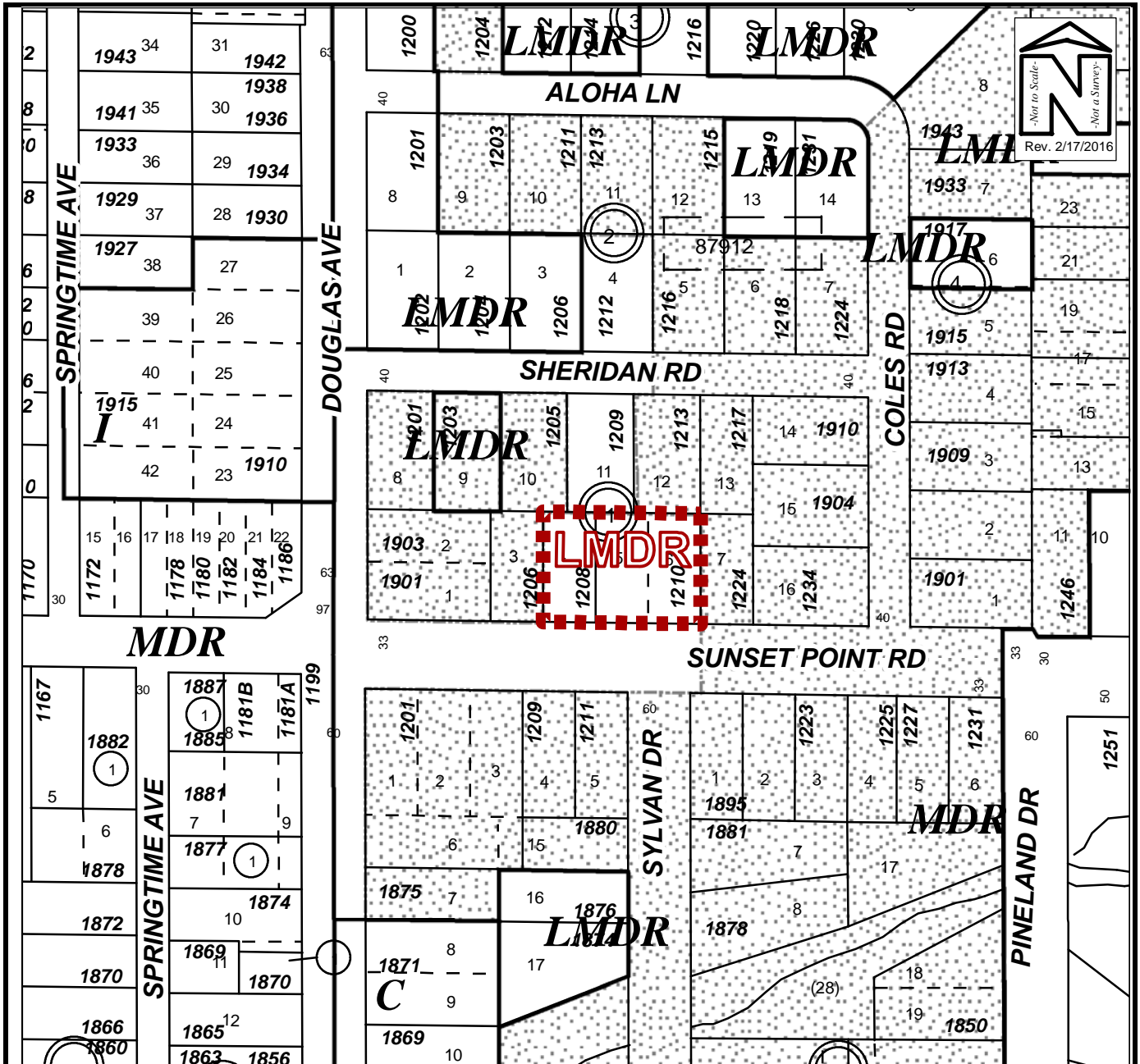

## ZONING MAP (2 of 2)

Owner(s):	MULTIPLE OWNERS	Case:	ATA2016-02002
Site:	1208 Sunset Point Road 1210 Sunset Point Road 2040 Poinsetta Avenue	Property Size(Acres):	0.476
		ROW (Acres):	0.677
Land Use	Zoning	PIN:	03-29-15-87912-001-0040 03-29-15-87912-001-0050 03-29-15-12060-006-0150
From :	RU R-4		
To:	RU LMDR	Atlas Page:	251B