

LOCATION MAP

| | | |
|----------------------------------|---------------------------------------|------------------------------|
| Owner(s): SWH 2017-1 Borrower LP | Case: | ANX2018-07011 |
| Site: 3108 Johns Parkway | Property Size(Acres): | 0.193 |
| | ROW (Acres): | 0.005 |
| Land Use | Zoning | |
| From : Residential Urban (RU) | R-3 Single Family Residential | PIN: 16-29-16-00000-210-1100 |
| To: Residential Urban (RU) | Low Medium Density Residential (LMDR) | Atlas Page: 292A |

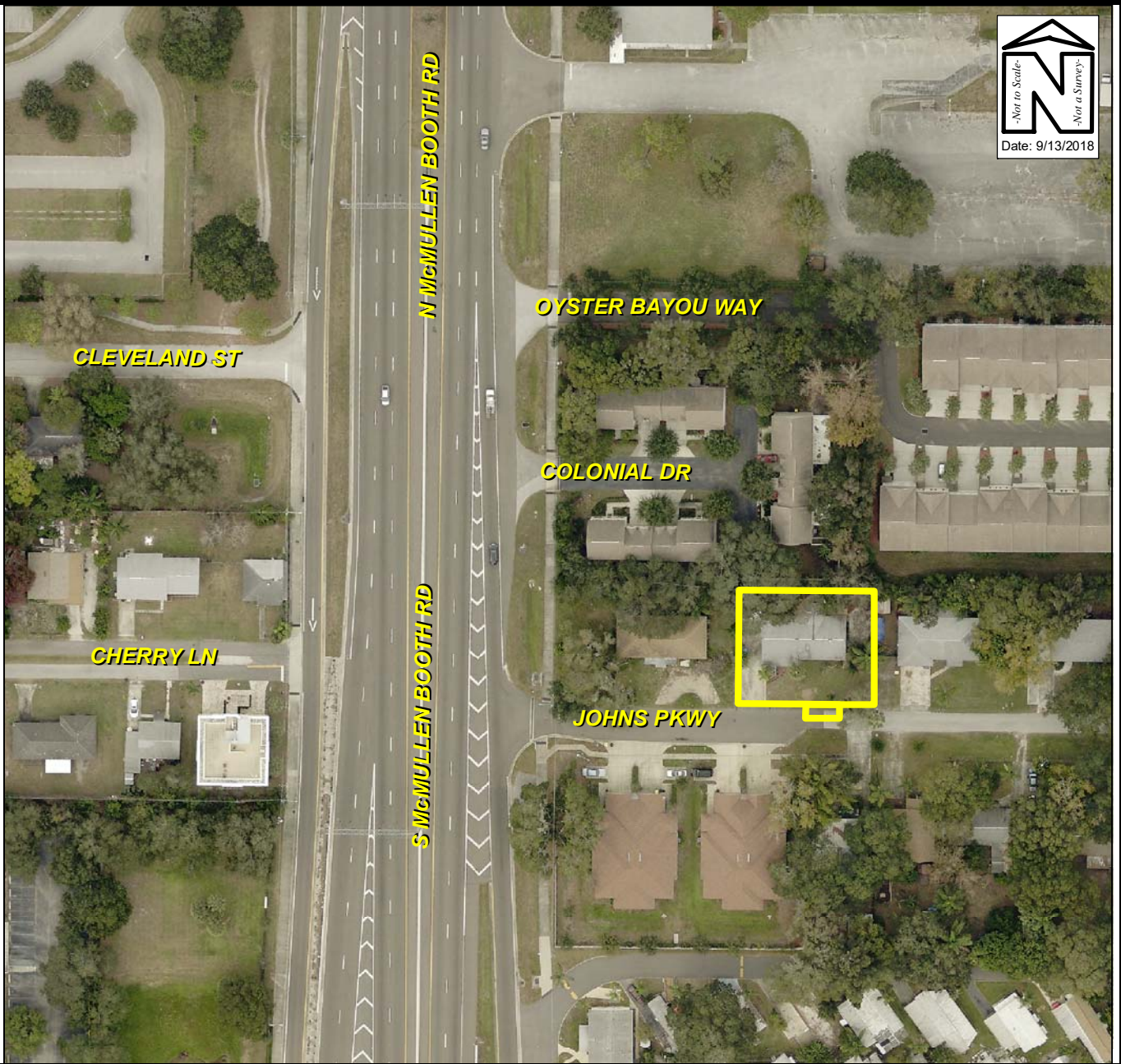

AERIAL PHOTOGRAPH

| | | |
|----------------------------------|---------------------------------------|------------------------------|
| Owner(s): SWH 2017-1 Borrower LP | Case: | ANX2018-07011 |
| Site: 3108 Johns Parkway | Property Size(Acres): | 0.193 |
| | ROW (Acres): | 0.005 |
| Land Use | Zoning | |
| From : Residential Urban (RU) | R-3 Single Family Residential | PIN: 16-29-16-00000-210-1100 |
| To: Residential Urban (RU) | Low Medium Density Residential (LMDR) | Atlas Page: 292A |

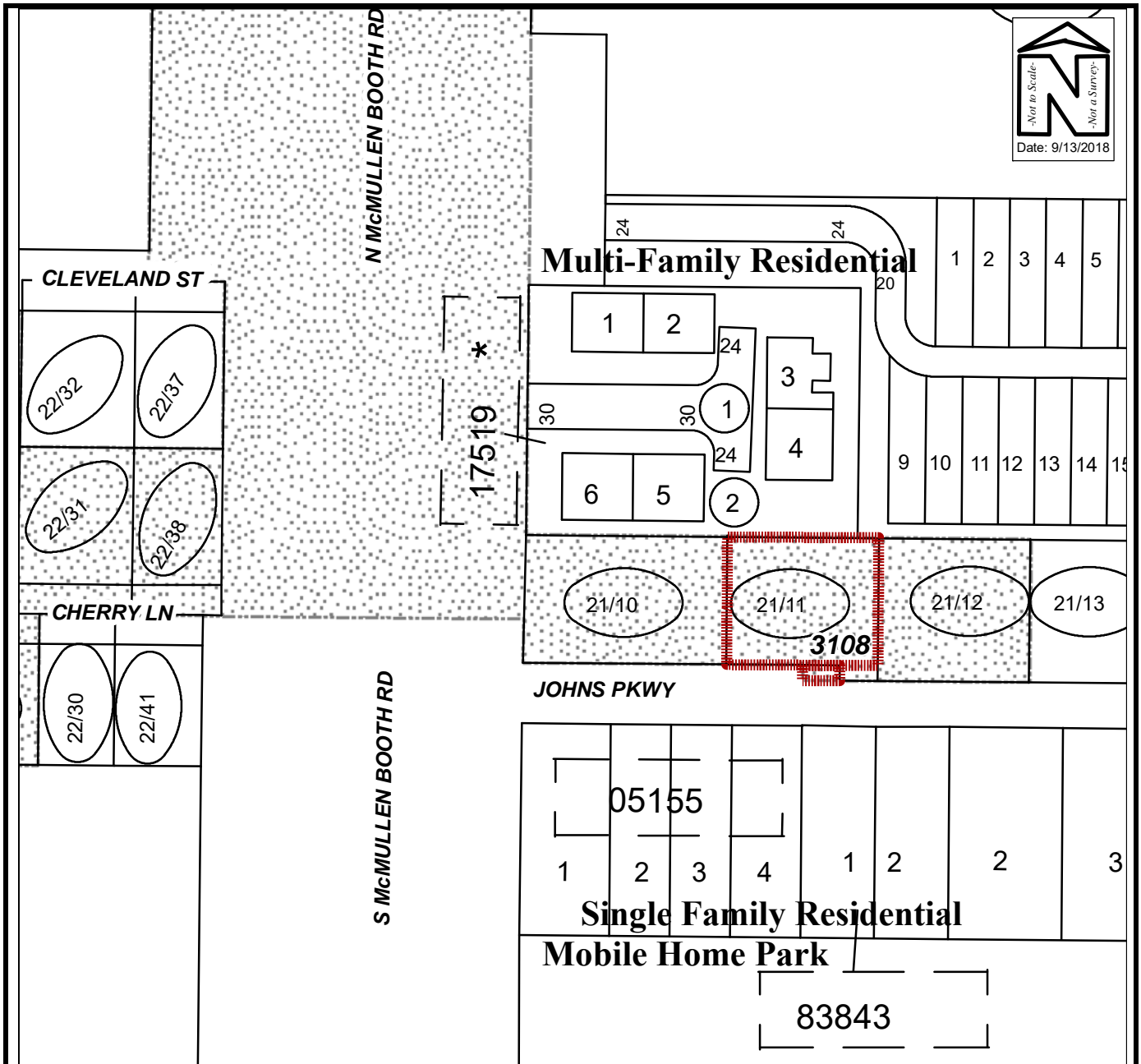

EXISTING SURROUNDING USES MAP

| | | |
|----------------------------------|---------------------------------------|------------------------------|
| Owner(s): SWH 2017-1 Borrower LP | Case: | ANX2018-07011 |
| Site: 3108 Johns Parkway | Property Size(Acres): | 0.193 |
| | ROW (Acres): | 0.005 |
| Land Use | Zoning | |
| From : Residential Urban (RU) | R-3 Single Family Residential | PIN: 16-29-16-00000-210-1100 |
| To: Residential Urban (RU) | Low Medium Density Residential (LMDR) | Atlas Page: 292A |



View looking north at the subject property 3108 Johns Parkway



East of the subject property



West of the subject property



Across the street, to the south of the subject property

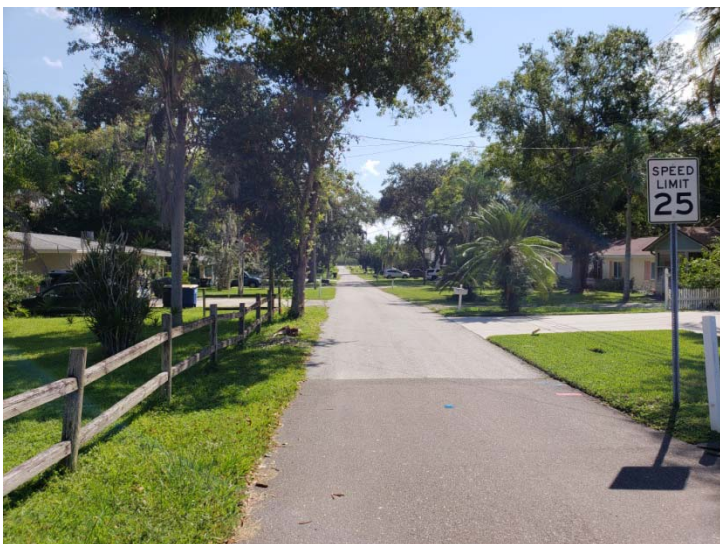

View looking easterly along Johns Parkway



View looking westerly along Parkway

ANX2018-070011
SWH 2017-1 Borrower LP
3108 Johns Parkway