

ORDINANCE NO. 8800-16

AN ORDINANCE OF THE CITY OF CLEARWATER, FLORIDA, AMENDING THE FUTURE LAND USE PLAN ELEMENT OF THE COMPREHENSIVE PLAN OF THE CITY, TO DESIGNATE THE LAND USE FOR CERTAIN REAL PROPERTY LOCATED ON THE WEST SIDE OF EL TRINIDAD DRIVE EAST APPROXIMATELY 85 FEET SOUTH OF NORTH TERRACE DRIVE, WHOSE POST OFFICE ADDRESS IS 1764 EL TRINIDAD DRIVE EAST, CLEARWATER, FLORIDA 33759, UPON ANNEXATION INTO THE CITY OF CLEARWATER, AS RESIDENTIAL LOW (RL); PROVIDING AN EFFECTIVE DATE.

WHEREAS, the amendment to the future land use plan element of the comprehensive plan of the City as set forth in this ordinance is found to be reasonable, proper and appropriate, and is consistent with the City's comprehensive plan; now, therefore,

BE IT ORDAINED BY THE CITY COUNCIL OF THE CITY OF CLEARWATER, FLORIDA:

Section 1. The future land use plan element of the comprehensive plan of the City of Clearwater is amended by designating the land use category for the hereinafter described property, upon annexation into the City of Clearwater, as follows:

<u>Property</u>	<u>Land Use Category</u>
Lot 14, Block 2, Virginia Grove Terrace, according to the map or plat thereof as recorded in Plat Book 37, Page 29, of the Public Records of Pinellas County, Florida; (ANX2015-10028)	Residential Low (RL)

The map attached as Exhibit A is hereby incorporated by reference.

Section 2. The City Council does hereby certify that this ordinance is consistent with the City's comprehensive plan.

Section 3. This ordinance shall take effect on March 16, 2016, contingent upon and subject to the adoption of Ordinance No. 8799-16.

PASSED ON FIRST READING

PASSED ON SECOND AND FINAL
READING AND ADOPTED

George N. Cretekos
Mayor

Approved as to form:

Attest:

Camilo A. Soto
Assistant City Attorney

Rosemarie Call
City Clerk

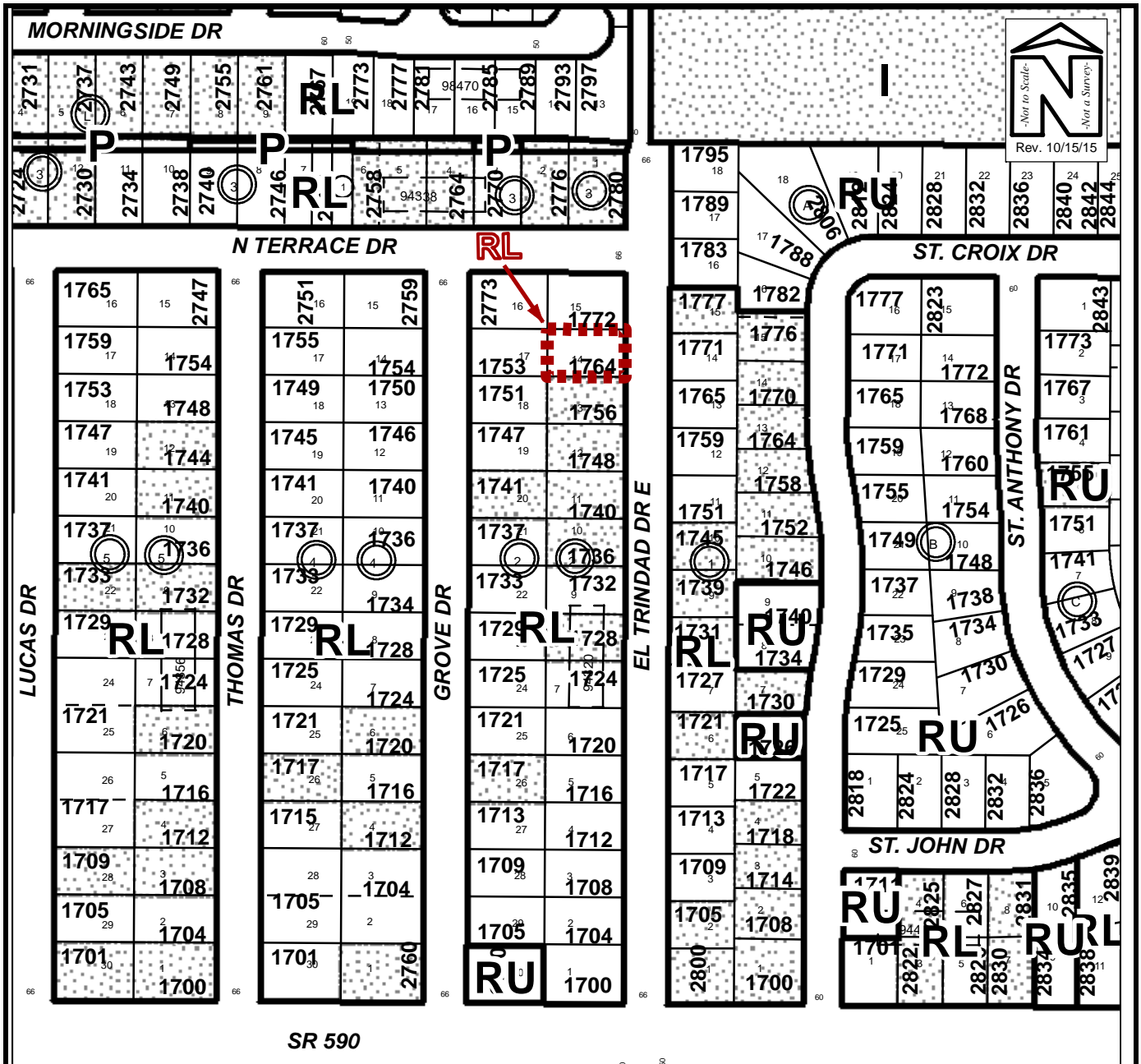

FUTURE LAND USE MAP

Owner(s): BREP 1-2 LLC	Case:	ANX2015-10028
Site: 1764 El Trinidad Drive E.	Property Size(Acres):	0.185
	ROW (Acres):	N/A
Land Use	Zoning	
From : RL	R-3	
To: RL	LMDR	
	PIN:	05-29-16-94320-002-0140
	Atlas Page:	264A