

LOCATION MAP

Owner(s): Cirila Portillo		Case:	ANX2025-03002
Site: 1609 Levern Street		Property Size(Acres):	0.16 acres
		ROW (Acres):	
Land Use		Zoning	
From:	Residential Low (RL)	R-3, Single Family Residential	PIN: 11-29-15-39060-002-0030
To:	Residential Low (RL)	Low Medium Density Residential (LMDR)	
		Atlas Page:	270B

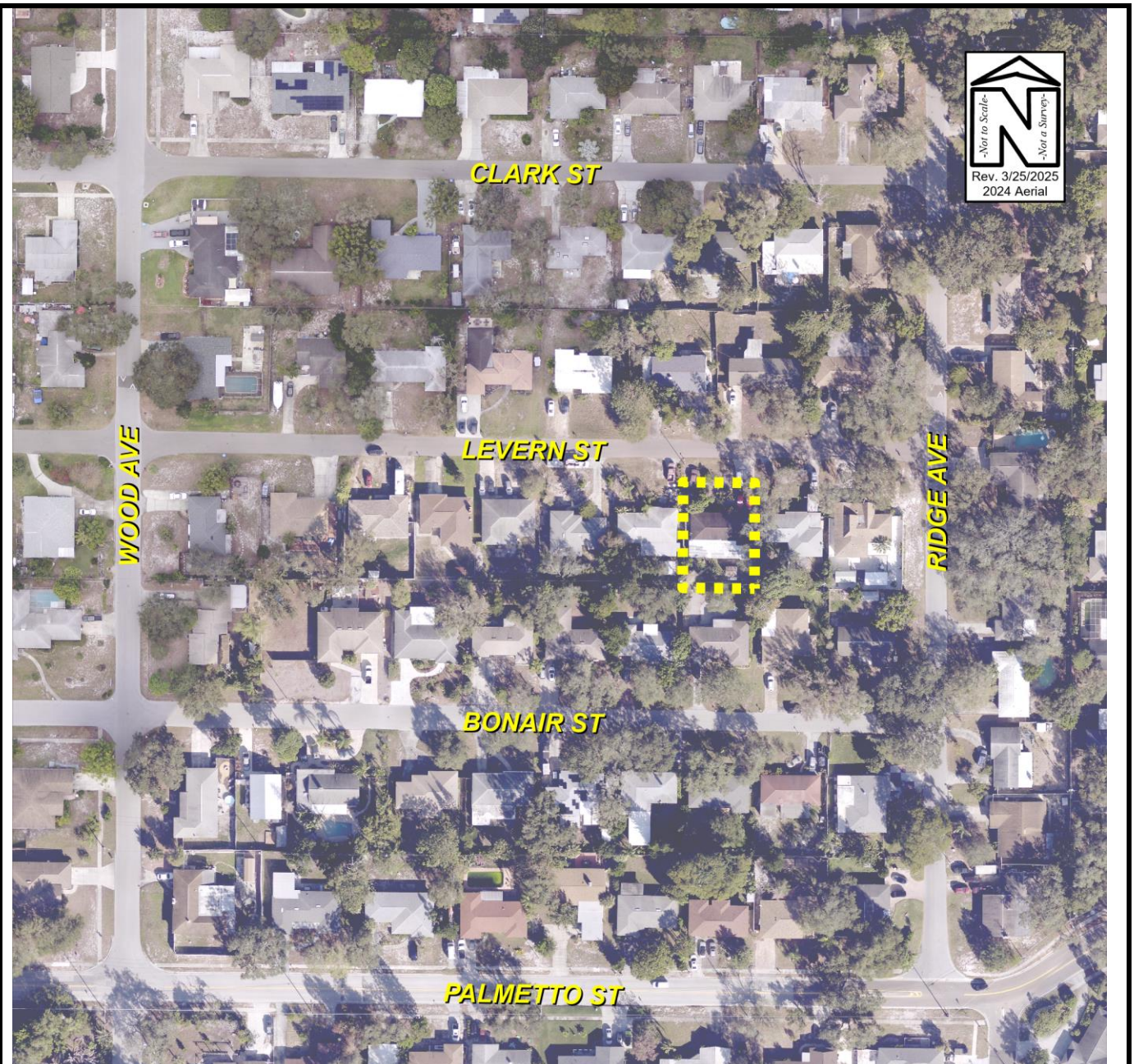

AERIAL PHOTOGRAPH

Owner(s): Cirila Portillo		Case:	ANX2025-03002
Site: 1609 Levern Street		Property Size(Acres):	0.16 acres
		ROW (Acres):	
Land Use		Zoning	
From:	Residential Low (RL)	R-3, Single Family Residential	PIN: 11-29-15-39060-002-0030
To:	Residential Low (RL)	Low Medium Density Residential (LMDR)	
		Atlas Page:	270B

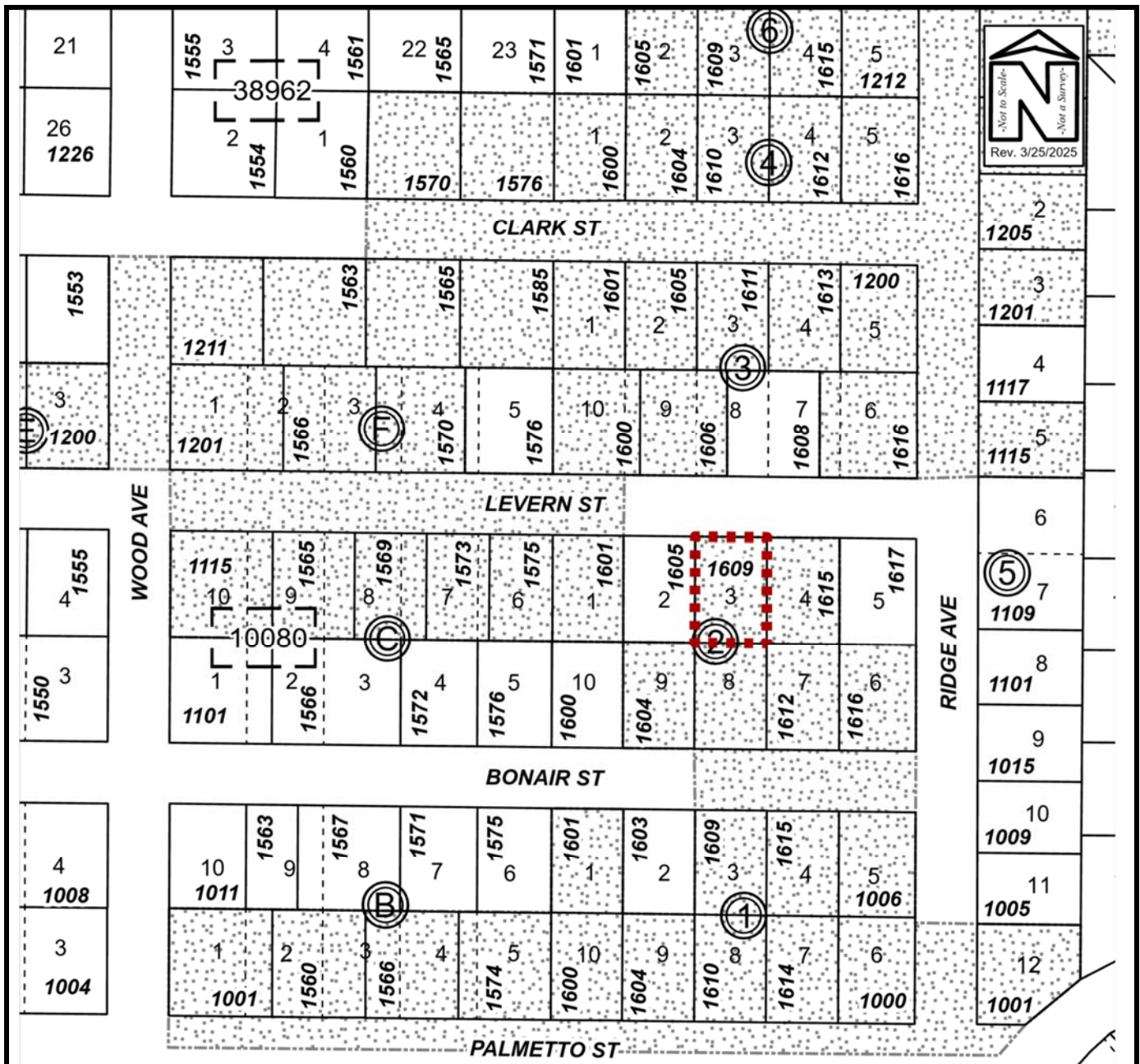

EXISTING SURROUNDED USES

Owner(s): Cirila Portillo		Case:	ANX2025-03002
Site: 1609 Levern Street		Property Size(Acres):	0.16 acres
		ROW (Acres):	
Land Use		Zoning	
From:	Residential Low (RL)	R-3, Single Family Residential	PIN: 11-29-15-39060-002-0030
To:	Residential Low (RL)	Low Medium Density Residential (LMDR)	
		Atlas Page:	270B



Facing south at the subject property, 1609 Levern Street



Facing west of the subject property along Levern Street



Facing the north of the subject property along Levern Street



Facing east of the subject property along Levern Street



Facing east along Levern Street



Facing west along Levern Street

ANX2025-03002
Cirila Portillo
1609 Levern Street