

**ORDINANCE NO. 8872-16**

AN ORDINANCE OF THE CITY OF CLEARWATER, FLORIDA, AMENDING THE FUTURE LAND USE PLAN ELEMENT OF THE COMPREHENSIVE PLAN OF THE CITY, TO DESIGNATE THE LAND USE FOR CERTAIN REAL PROPERTIES LOCATED GENERALLY SOUTH OF DRUID ROAD, EAST OF SOUTH HERCULES AVENUE, NORTH OF LAKEVIEW ROAD, AND WEST OF SOUTH BELCHER ROAD, WHOSE POST OFFICE ADDRESSES ARE 2109 BURNICE DRIVE, 2173, 2174, AND 2185 BELL CHEER DRIVE, ALL WITHIN CLEARWATER, FLORIDA 33764, UPON ANNEXATION INTO THE CITY OF CLEARWATER, AS RESIDENTIAL LOW (RL); PROVIDING AN EFFECTIVE DATE.

WHEREAS, the amendment to the future land use plan element of the comprehensive plan of the City as set forth in this ordinance is found to be reasonable, proper and appropriate, and is consistent with the City's comprehensive plan; now, therefore,

BE IT ORDAINED BY THE CITY COUNCIL OF THE CITY OF CLEARWATER, FLORIDA:

Section 1. The future land use plan element of the comprehensive plan of the City of Clearwater is amended by designating the land use category for the hereinafter described properties, upon annexation into the City of Clearwater, as follows:

<u>Property</u>	<u>Land Use Category</u>
See attached Exhibit A for legal descriptions	Residential Low (RL)

(ANX2016-02006)

The map attached as Exhibit B is hereby incorporated by reference.

Section 2. The City Council does hereby certify that this ordinance is consistent with the City's comprehensive plan.

Section 3. This ordinance shall take effect immediately upon adoption, contingent upon and subject to the adoption of Ordinance No. 8871-16.

PASSED ON FIRST READING

---

PASSED ON SECOND AND FINAL  
READING AND ADOPTED

---

---

George N. Cretekos  
Mayor

Approved as to form:

Attest:

---

Camilo A. Soto  
Assistant City Attorney

---

Rosemarie Call  
City Clerk

# LEGAL DESCRIPTIONS

ANX2016-02006

---

<u>No. Parcel ID</u>	<u>Legal Description</u>	<u>Address</u>
1. 24-29-15-31050-000-0200	Lot 20, and East 30 feet of Lot 19	2109 Burnice Drive

The above in **GLEN ELLYN ESTATES**, subdivision, as recorded in **PLAT BOOK 34, PAGE 32**, of the Public Records of Pinellas County, Florida.

<u>No. Parcel ID</u>	<u>Legal Description</u>	<u>Address</u>
2. 24-29-15-06408-000-0170	Lot 17	2173 Bell Cheer Drive
3. 24-29-15-06408-000-0030	Lot 3	2174 Bell Cheer Drive
4. 24-29-15-06408-000-0180	Lot 18	2185 Bell Cheer Drive

The above in **BELL CHEER** subdivision, as recorded in **PLAT BOOK 30, PAGE 60**, of the Public Records of Pinellas County, Florida.

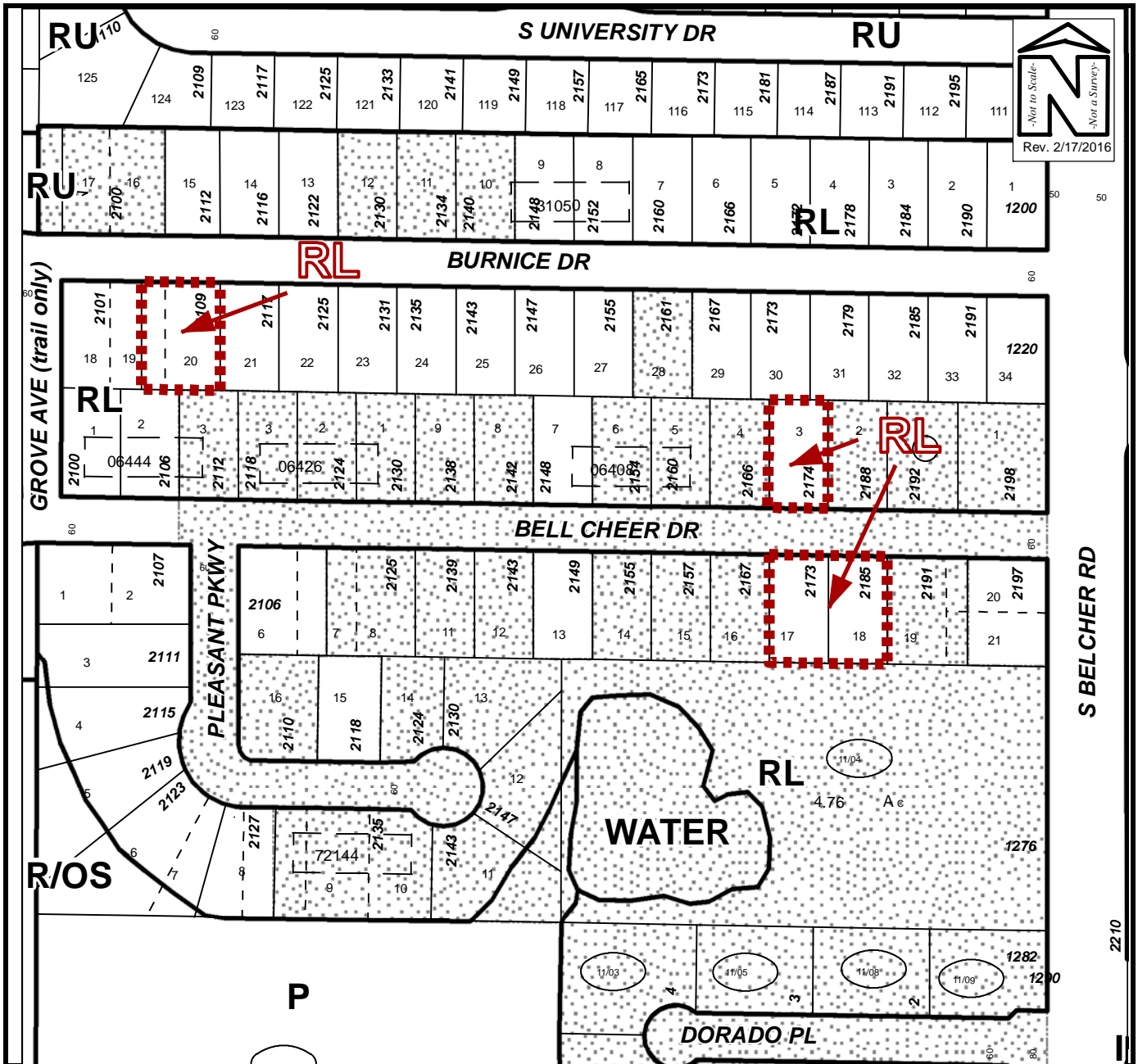

## FUTURE LAND USE MAP

Owner(s): Multiple Owners	Case:	ANX2016-02006
Site: 2109 Burnice Drive 2173 Bell Cheer Drive 2174 Bell Cheer Drive 2185 Bell Cheer Drive	Property Size(Acres): ROW (Acres):	1.029
Land Use	Zoning	PIN: 24-29-15-31050-000-0200 24-29-15-06408-000-0170 24-29-15-06408-000-0030 24-29-15-06408-000-0180
From : RL	R-3	
To: RL	LMDR	Atlas Page: 308B