

## LOCATION MAP

Owner(s): Daniel De La Cruz Palma Marvin Dana Gulley	Case:	ANX2019-06001
Site: 1819 Audubon Street 1015 Woodside Avenue	Property Size(Acres): ROW (Acres):	0.72
Land Use                                  Zoning	PIN:	13-29-15-32382-000-0130 14-29-15-62010-000-0060
From : Residential Low (RL)          R-3 Single Family Residential		
To: Residential Low (RL)                  Low Medium Density Residential (LMDR)	Atlas Page:	298A 297B

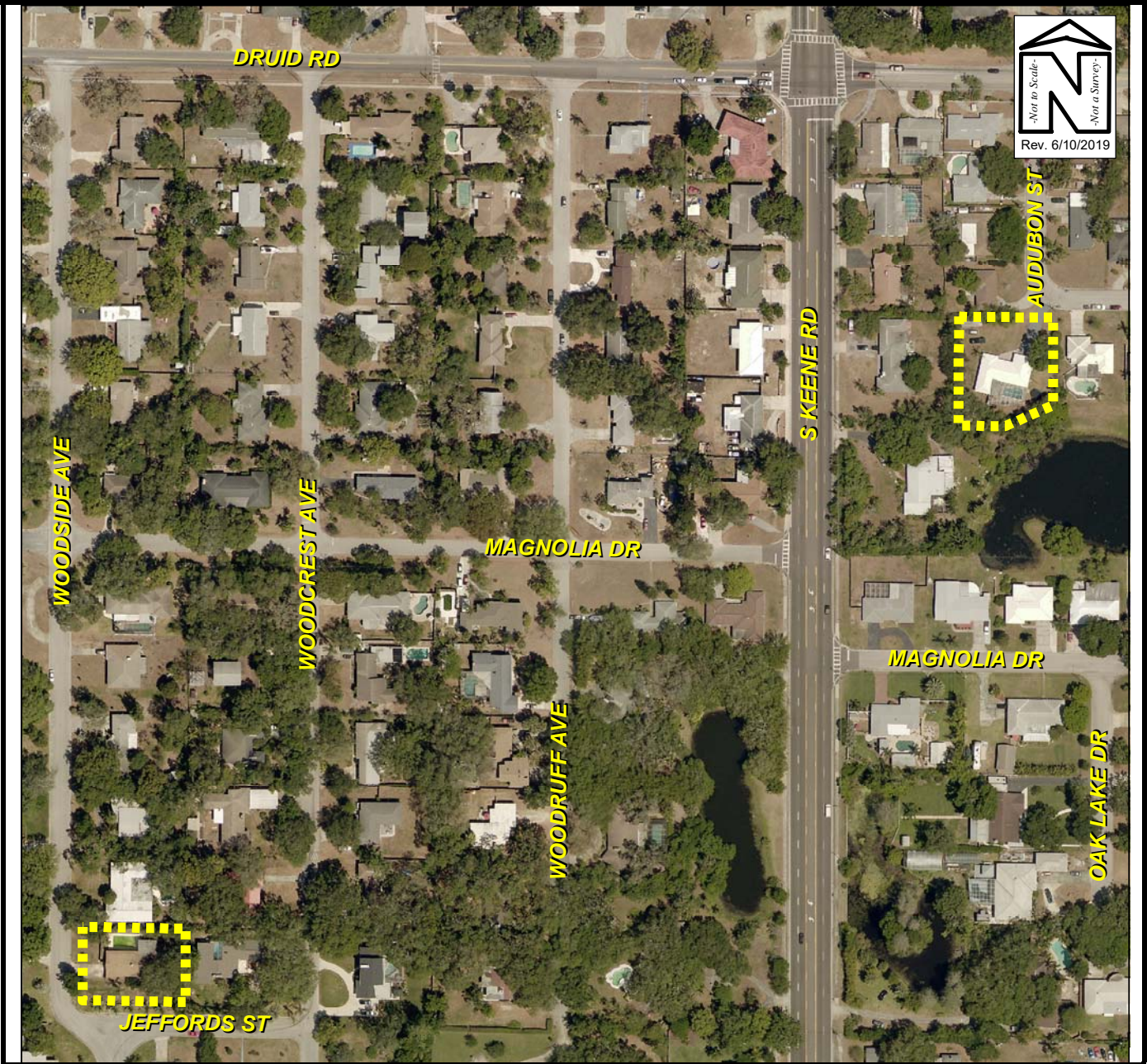

## AERIAL MAP

Owner(s): Daniel De La Cruz Palma Marvin Dana Gulley	Case:	ANX2019-06001
Site: 1819 Audubon Street 1015 Woodside Avenue	Property Size(Acres):	0.72
<div style="display: flex; justify-content: space-between;"> <span>Land Use</span> <span>Zoning</span> </div>	ROW (Acres):	
From : Residential Low (RL)      R-3 Single Family Residential	PIN:	13-29-15-32382-000-0130 14-29-15-62010-000-0060
To: Residential Low (RL)      Low Medium Density Residential (LMDR)	Atlas Page:	298A 297B

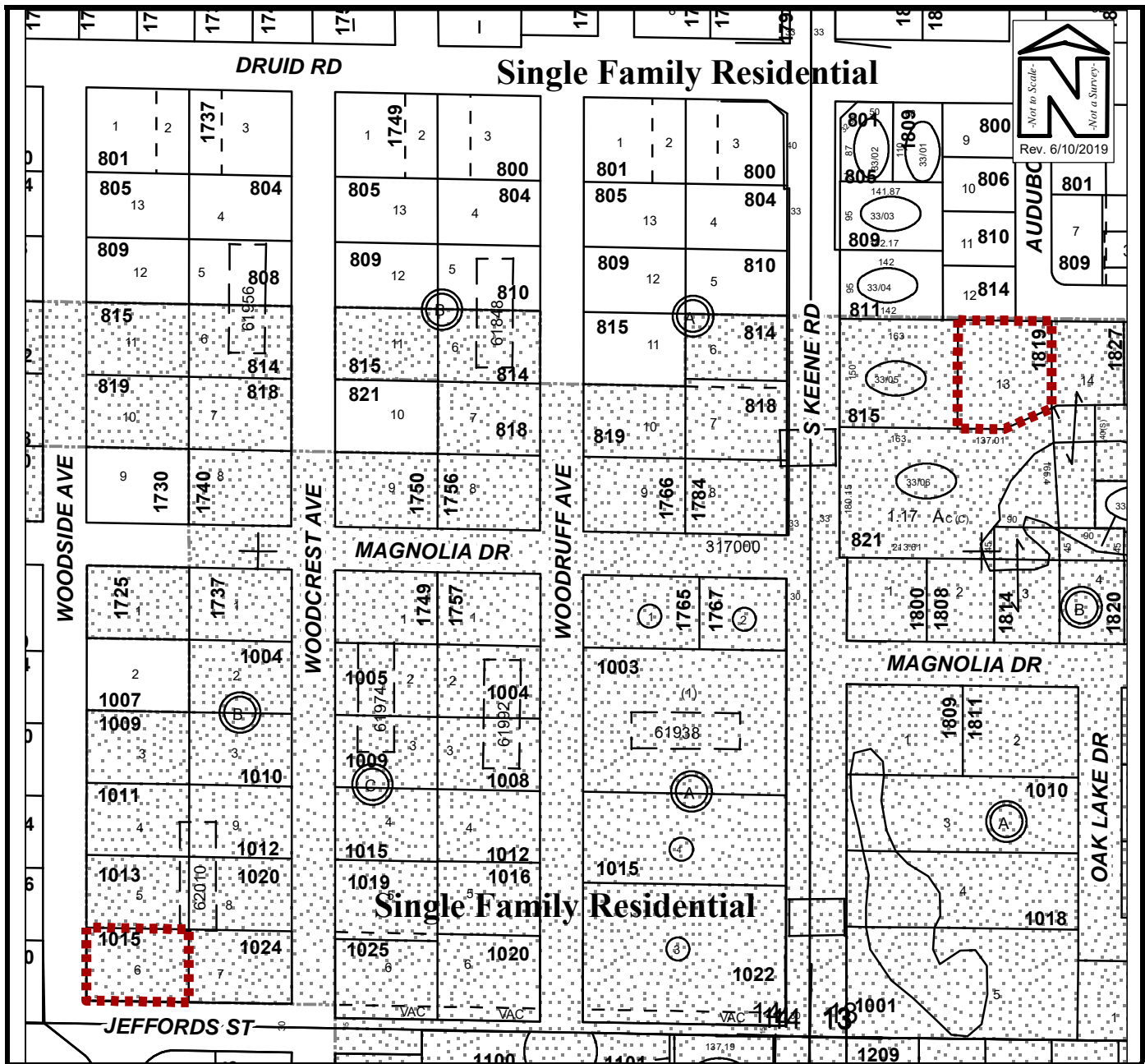

## EXISTING SURROUNDING USES MAP

Owner(s): Daniel De La Cruz Palma Marvin Dana Gulley	Case:	ANX2019-06001
Site: 1819 Audubon Street 1015 Woodside Avenue	Property Size(Acres):	0.72
	ROW (Acres):	
Land Use	Zoning	
From : Residential Low (RL)	R-3 Single Family Residential	PIN: 13-29-15-32382-000-0130 14-29-15-62010-000-0060
To: Residential Low (RL)	Low Medium Density Residential (LMDR)	
	Atlas Page:	298A 297B



View looking south at subject property, 1819 Audubon Street



North of subject property



East of subject property



North of subject property, across Audubon Street



View looking northerly along Audubon Street



View looking easterly along Audubon Street

**ANX2019-06001**  
**Daniel De La Cruz Palma**  
**1819 Audubon Street**



View looking east at subject property, 1015 Woodside Ave.



North of subject property



East of subject property



West of subject property, across Woodside Avenue



View looking northerly along Woodside Avenue



View looking easterly along Jeffords Street

**ANX2019-06001**  
**Marvin D. Gulley**  
**1015 Woodside Avenue**