

FRANKLIN STREET

(50' R.O.W PER PLAT)

S. FORT HARRISON AVENUE
(70' R/W PER PLAT)

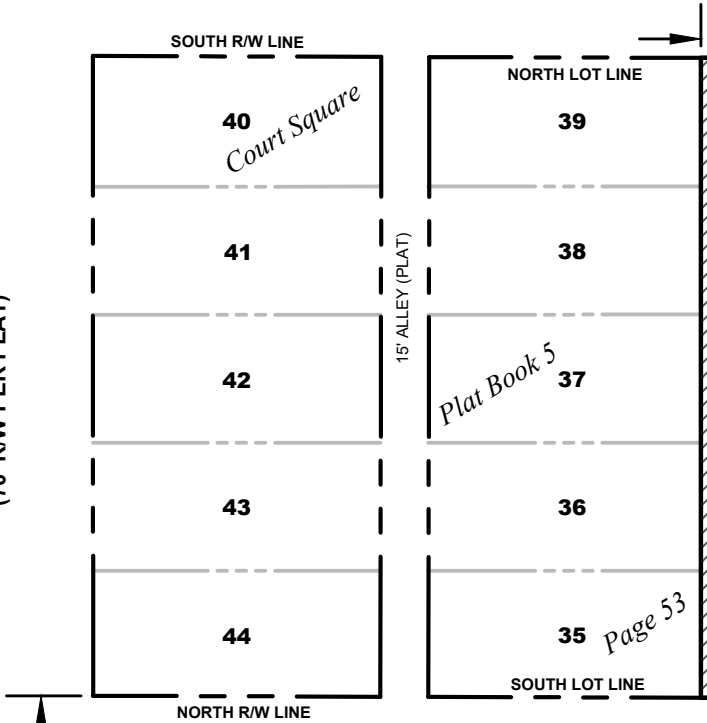

West 4.0'

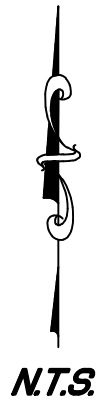

HAVEN STREET (PLAT)

(50' R/W PER PLAT)

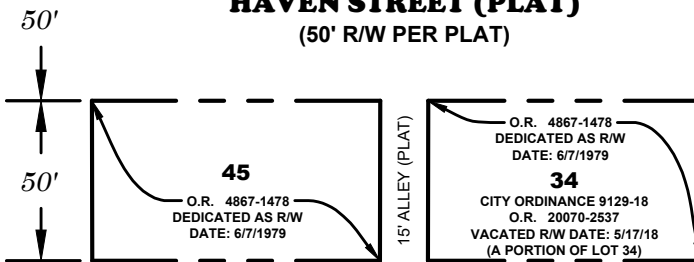

COURT STREET (PLAT, FIELD)

(100' R/W PER PLAT)

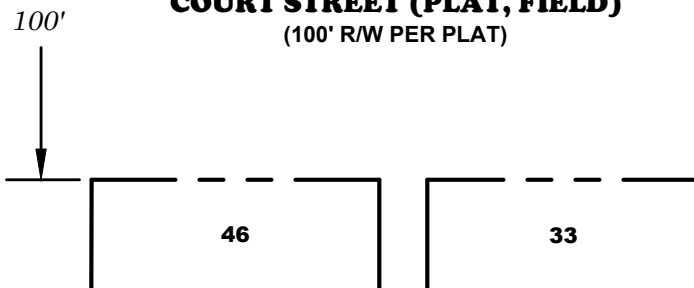

Legal Description

The West 4.0 feet of the 100.0 foot right-of-way of Garden Avenue, running from the North lot line of Lot 39 to the South lot line of Lot 35, abutting Court Square Subdivision, according to the map or plat thereof as recorded in Plat Book 5, Page 53, of the Public Records of Pinellas County, Florida.

CITY OF CLEARWATER
ENGINEERING DEPARTMENT

DRAWN BY
Lee Cheek

CHECKED BY
TLM

Exhibit "C"
Amended Vacation of the West 4' of
a Portion of S Garden Avenue

DWG. NO. Lgl_2018-15	SHEET 1 OF 1
SEC-TWN-SP-RNG 16 - 20 - 15	
DATE DRAWN	9/14/18