

LOCATION MAP

Owner(s): Deborah E. Orsi	Case:	ANX2023-05005
Site: Unaddressed Tanglewood Drive	Property Size(Acres):	0.456
	ROW (Acres):	
Land Use	Zoning	
From: Residential Estate (RE), Preservation (P)	R-E, Residential Estate	PIN: 16-28-16-89752-000-0031
To: Residential Estate (RE), Drainage Feature Overlay	Low Density Residential (LDR)	Atlas Page: 179A

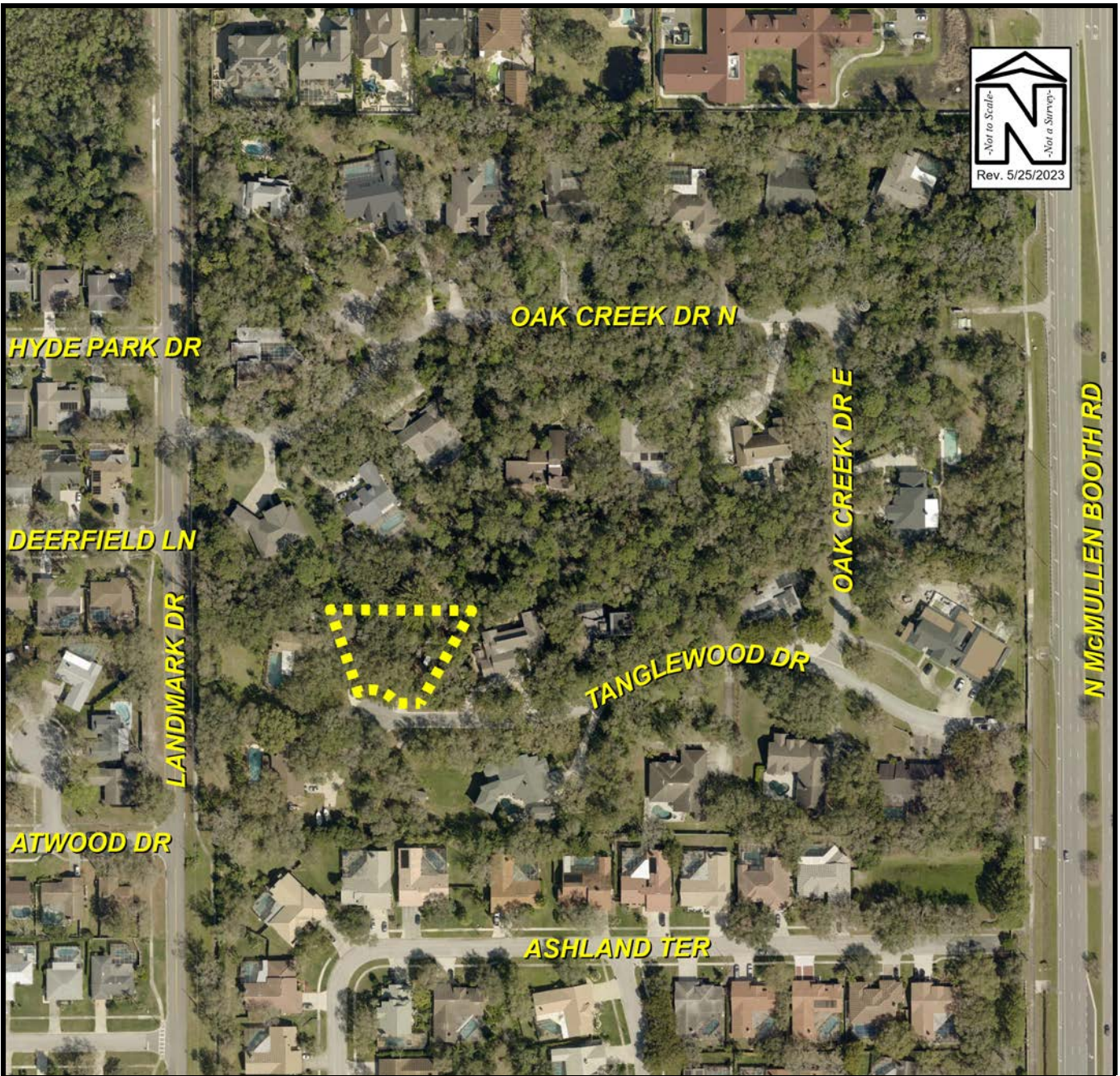

AERIAL PHOTOGRAPH

Owner(s): Deborah E. Orsi	Case:	ANX2023-05005
Site: Unaddressed Tanglewood Drive	Property Size(Acres):	0.456
Land Use	Zoning	ROW (Acres):
From: Residential Estate (RE), Preservation (P)	R-E, Residential Estate	PIN: 16-28-16-89752-000-0031
To: Residential Estate (RE), Drainage Feature Overlay	Low Density Residential (LDR)	Atlas Page: 179A

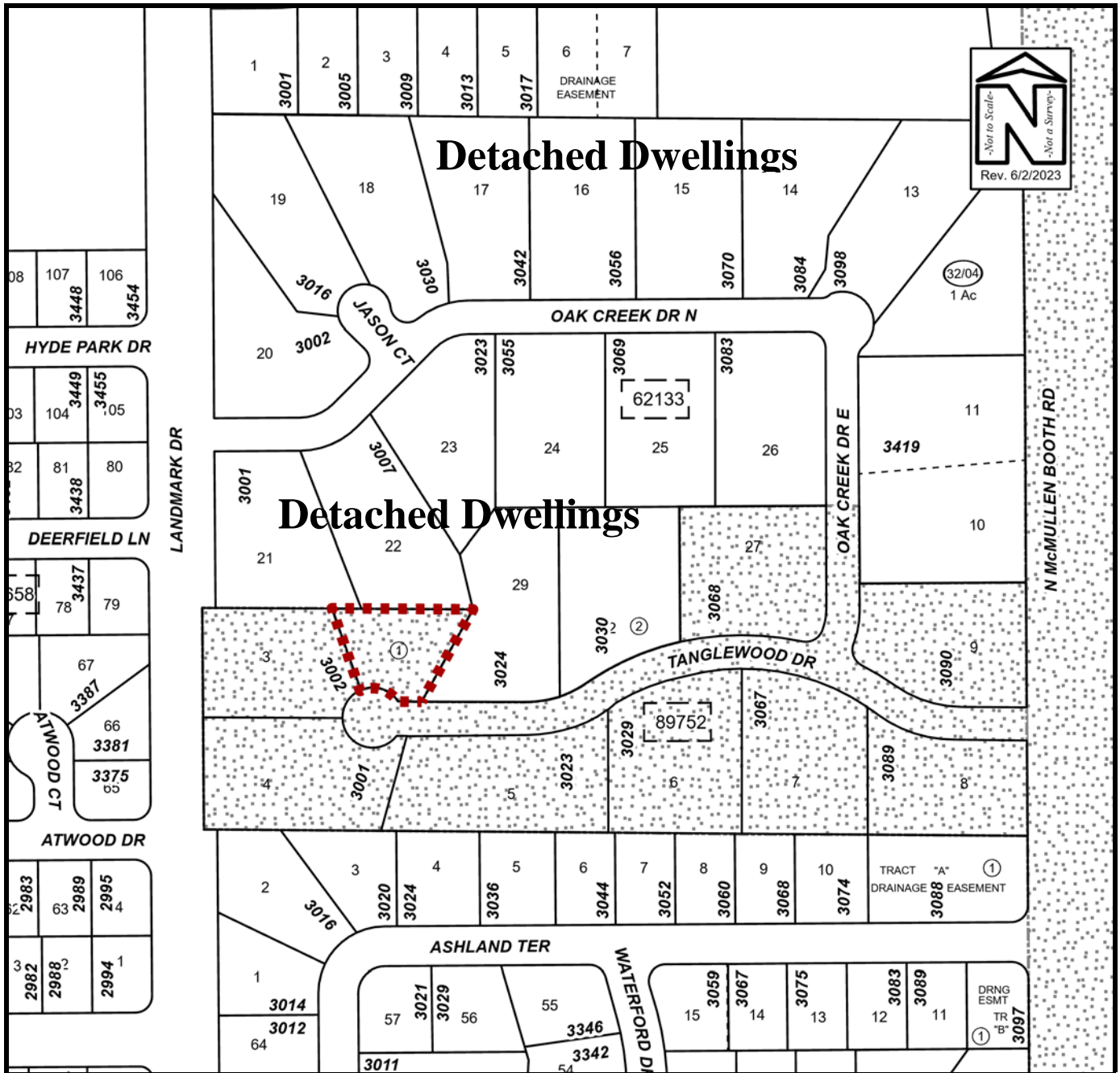

EXISTING SURROUNDING USES MAP

Owner(s): Deborah E. Orsi	Case:	ANX2023-05005
Site: Unaddressed Tanglewood Drive	Property Size(Acres):	0.456
	ROW (Acres):	
Land Use	Zoning	PIN: 16-28-16-89752-000-0031
From: Residential Estate (RE), Preservation (P)	R-E, Residential Estate	
To: Residential Estate (RE), Drainage Feature Overlay	Low Density Residential (LDR)	Atlas Page: 179A



View looking north at subject property on Tanglewood Drive



East of the subject property



West of the subject property



Across the street, to the south of the subject property



View looking easterly along Tanglewood Drive



View looking westerly along Tanglewood Drive

ANX2023-05005
Deborah E. Orsi
Unaddressed Tanglewood Drive