

LOCATION MAP

Owner(s): Restoring Tampa Bay LLC	Case:	ANX2023-09010
Site: 2634 South Drive	Property Size(Acres):	1.067
	ROW (Acres):	0.34
Land Use	Zoning	PIN: 05-29-16-25362-000-0040
From : Residential Medium (RM)	R-4 One, Two, & Three Family Residential	
To: Residential Medium (RM)	Medium Density Residential (MDR)	Atlas Page: 264A

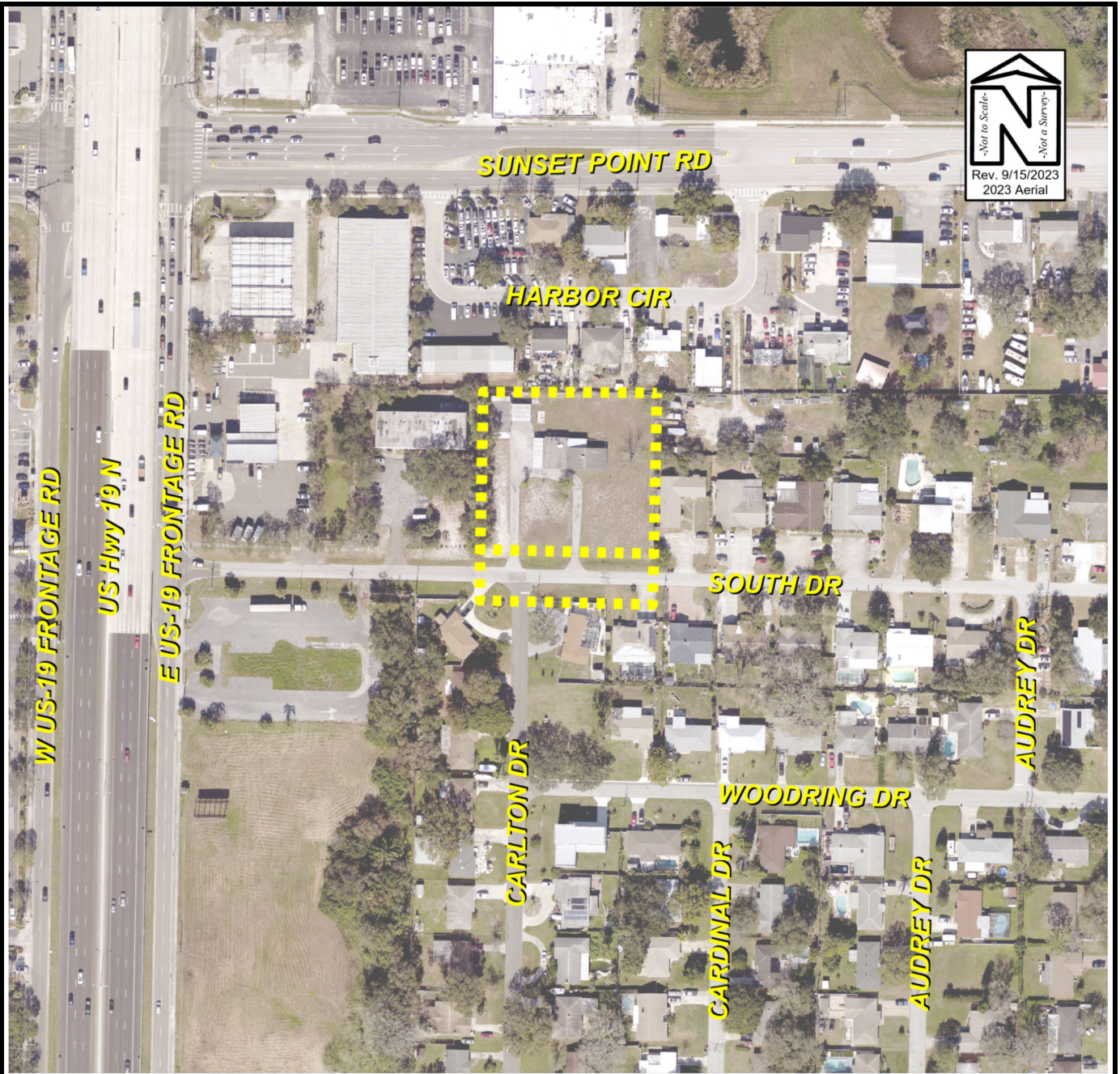

AERIAL PHOTOGRAPH

Owner(s): Restoring Tampa Bay LLC	Case:	ANX2023-09010
Site: 2634 South Drive	Property Size(Acres):	1.067
	ROW (Acres):	0.34
Land Use	Zoning	PIN: 05-29-16-25362-000-0040
From : Residential Medium (RM)	R-4 One, Two, & Three Family Residential	
To: Residential Medium (RM)	Medium Density Residential (MDR)	Atlas Page: 264A

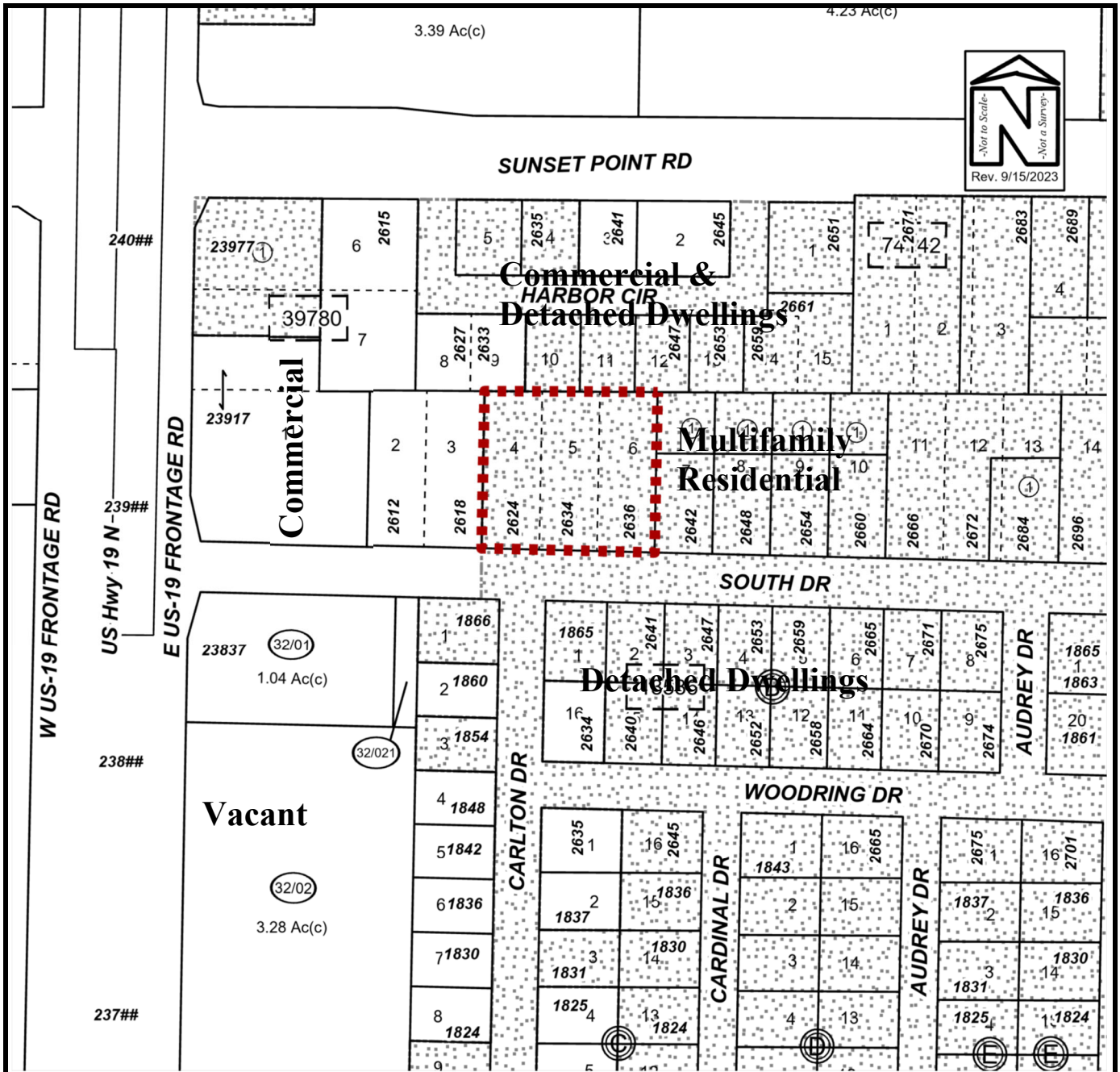

EXISTING SURROUNDING USES MAP

Owner(s): Restoring Tampa Bay LLC	Case:	ANX2023-09010
Site: 2634 South Drive	Property Size(Acres):	1.067
	ROW (Acres):	0.34
Land Use	Zoning	PIN: 05-29-16-25362-000-0040
From : Residential Medium (RM)	R-4 One, Two, & Three Family Residential	
To: Residential Medium (RM)	Medium Density Residential (MDR)	Atlas Page: 264A



View looking north at subject property 2634 South Drive



East of the subject property



West of the subject property



Across the street, to the south of the subject property



View looking easterly along South Drive



View looking westerly along South Drive

ANX2023-09010
Restoring Tampa Bay, LLC
2634 South Drive