

LOCATION MAP

Owner(s): Raquel and Roldan Q. Alabat	Case:	ANX2019-07015
Site: 1421 West Virginia Lane	Property Size(Acres):	0.19
	ROW (Acres):	
Land Use	Zoning	PIN: 08-29-16-94302-010-0070
From : Residential Low (RL)	R-3 Single Family Residential	
To: Residential Low (RL)	Low Medium Density Residential (LMDR)	Atlas Page: 273A



AERIAL MAP

Owner(s): Raquel and Roldan Q. Alabat	Case:	ANX2019-07015
Site: 1421 West Virginia Lane	Property Size(Acres):	0.19
	ROW (Acres):	
Land Use	Zoning	PIN: 08-29-16-94302-010-0070
From : Residential Low (RL)	R-3 Single Family Residential	
To: Residential Low (RL)	Low Medium Density Residential (LMDR)	Atlas Page: 273A

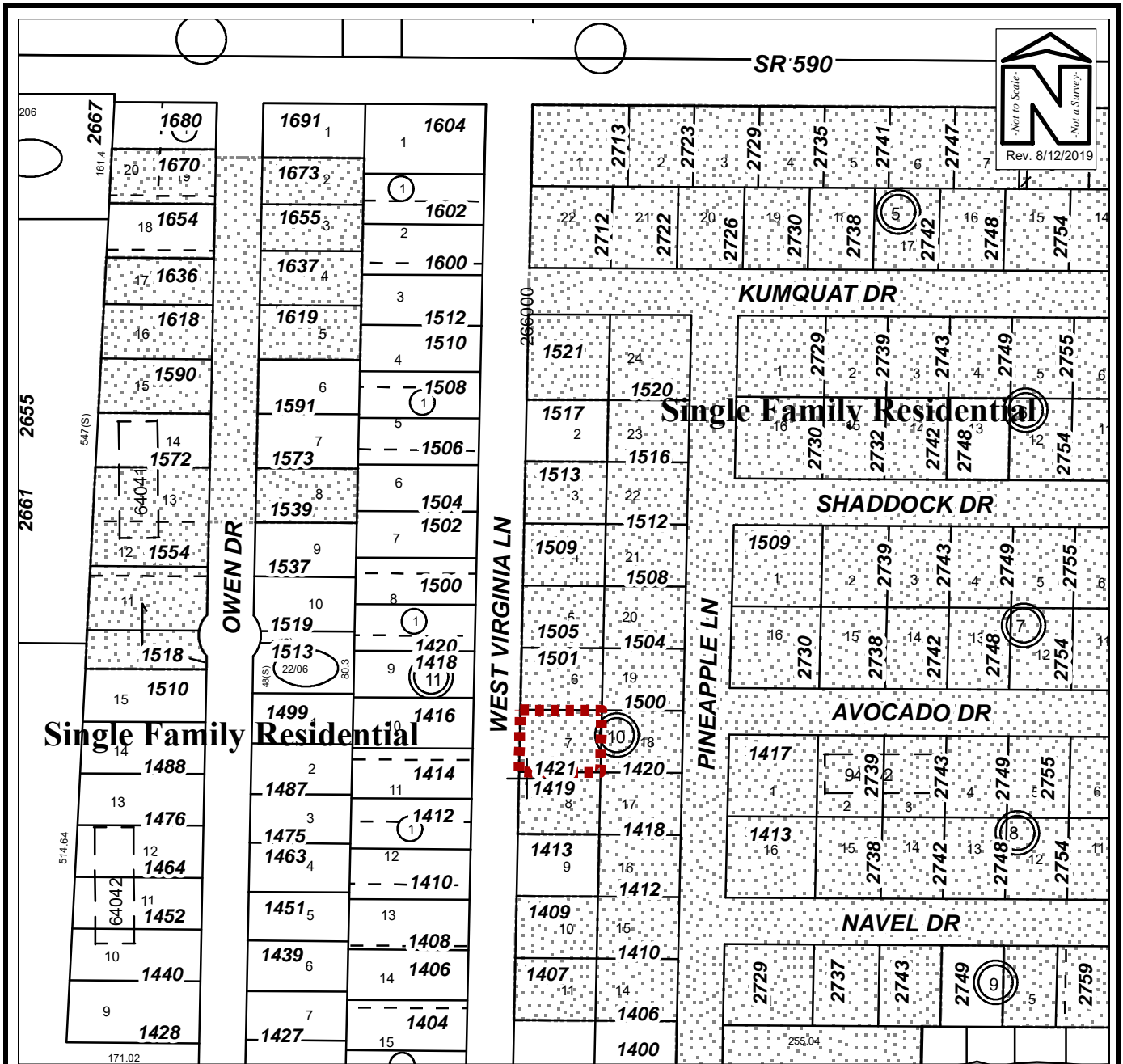

EXISTING SURROUNDING USES MAP

Owner(s): Raquel and Roldan Q. Alabat	Case:	ANX2019-07015
Site: 1421 West Virginia Lane	Property Size(Acres):	0.19
	ROW (Acres):	
Land Use	Zoning	PIN: 08-29-16-94302-010-0070
From : Residential Low (RL)	R-3 Single Family Residential	
To: Residential Low (RL)	Low Medium Density Residential (LMDR)	Atlas Page: 273A



View looking east at subject property, 1421 W. Virginia Lane



North of subject property



South of subject property



West of subject property, across West Virginia Lane



View looking northerly along West Virginia Lane



View looking southerly along West Virginia Lane

ANX2019-07015
Raquel & Roldan Q. Alabat
1421 West Virginia Lane