

LOCATION MAP

Owner(s): Ernest H. and Margaret L. Kohlmyer	Case:	ANX2018-07014
Site: 600 Moss Avenue	Property Size(Acres):	0.224
	ROW (Acres):	
Land Use	Zoning	
From : Residential Low (RL)	R-3 Single Family Residential	PIN: 09-29-16-45126-008-0120
To: Residential Low (RL)	Low Medium Density Residential (LMDR)	Atlas Page: 283A

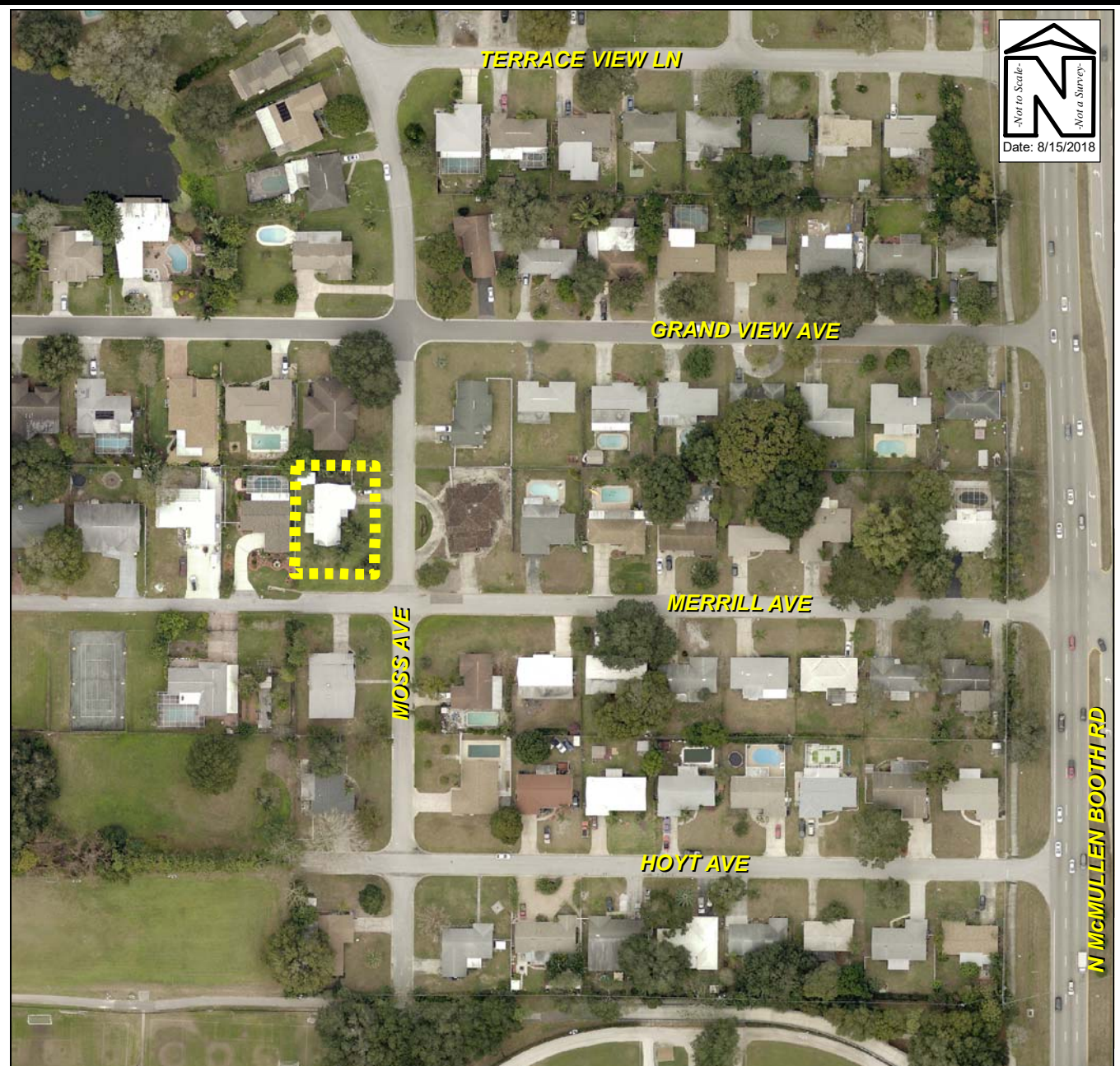

AERIAL PHOTOGRAPH

Owner(s): Ernest H. and Margaret L. Kohlmyer	Case:	ANX2018-07014
Site: 600 Moss Avenue	Property Size(Acres):	0.224
	ROW (Acres):	
Land Use	Zoning	
From : Residential Low (RL)	R-3 Single Family Residential	PIN: 09-29-16-45126-008-0120
To: Residential Low (RL)	Low Medium Density Residential (LMDR)	Atlas Page: 283A

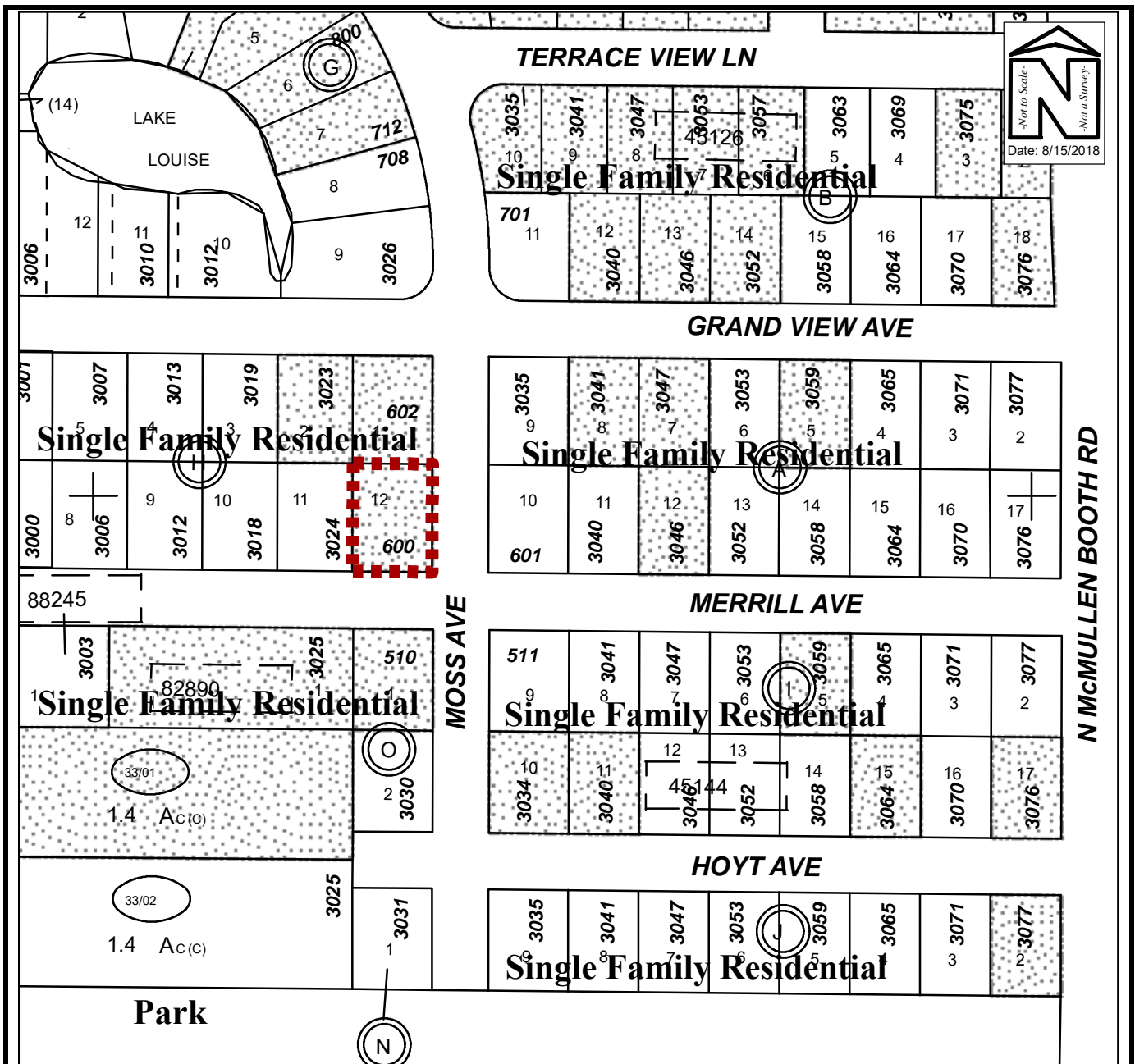

EXISTING SURROUNDING USES MAP

Owner(s): Ernest H. and Margaret L. Kohlmyer	Case:	ANX2018-07014
Site: 600 Moss Avenue	Property Size(Acres):	0.224
Land Use	Zoning	ROW (Acres):
From : Residential Low (RL)	R-3 Single Family Residential	PIN:
To: Residential Low (RL)	Low Medium Density Residential (LMDR)	09-29-16-45126-008-0120
		Atlas Page:
		283A



View looking west at the subject property 600 Moss Avenue



North of the subject property



South of the subject property



Across the street, to the east of the subject property



View looking northerly along Moss Avenue



View looking southerly along Moss Avenue

ANX2018-07014
Ernest H. & Margaret L. Kohlmyer
600 Moss Avenue