

**ORDINANCE NO. 9830-25**

AN ORDINANCE OF THE CITY OF CLEARWATER, FLORIDA, AMENDING THE ZONING ATLAS OF THE CITY BY ZONING CERTAIN REAL PROPERTY LOCATED ON THE NORTH SIDE OF SEABREEZE STREET APPROXIMATELY 145 FEET EAST OF SUNNY PARK ROAD, WHOSE POST OFFICE ADDRESS IS 1408 SEABREEZE STREET, CLEARWATER, FLORIDA 33756, UPON ANNEXATION INTO THE CITY OF CLEARWATER, AS LOW MEDIUM DENSITY RESIDENTIAL (LMDR); PROVIDING AN EFFECTIVE DATE.

WHEREAS, the assignment of a zoning classification as set forth in this ordinance is found to be reasonable, proper and appropriate, and is consistent with the City's Comprehensive Plan; now, therefore,

BE IT ORDAINED BY THE CITY COUNCIL OF THE CITY OF CLEARWATER, FLORIDA:

Section 1. The following described property located in Pinellas County, Florida, is hereby zoned as indicated upon annexation into the City of Clearwater, and the Zoning Atlas of the City is amended, as follows:

<u>Property</u>	<u>Zoning District</u>
Lot 21, Block B, Sunny Park Groves, according to the Plat thereof, recorded in Plat Book 36, Page(s) 2, of the Public Records of Pinellas County, Florida.	Low Medium Density Residential (LMDR)

(ANX2025-04004)

The map attached as Exhibit "A" is hereby incorporated by reference.

Section 2. The City Engineer is directed to revise the Zoning Atlas of the City in accordance with the foregoing amendment.

Section 3. This ordinance shall take effect immediately upon adoption, contingent upon and subject to the adoption of Ordinance No. 9828-25.

PASSED ON FIRST READING

---

PASSED ON SECOND AND FINAL  
READING AND ADOPTED

---

---

Bruce Rector  
Mayor

Approved as to form:

Attest:

---

Matthew J. Mytych, Esq  
Senior Assistant City Attorney

---

Rosemarie Call, MPA, MMC  
City Clerk

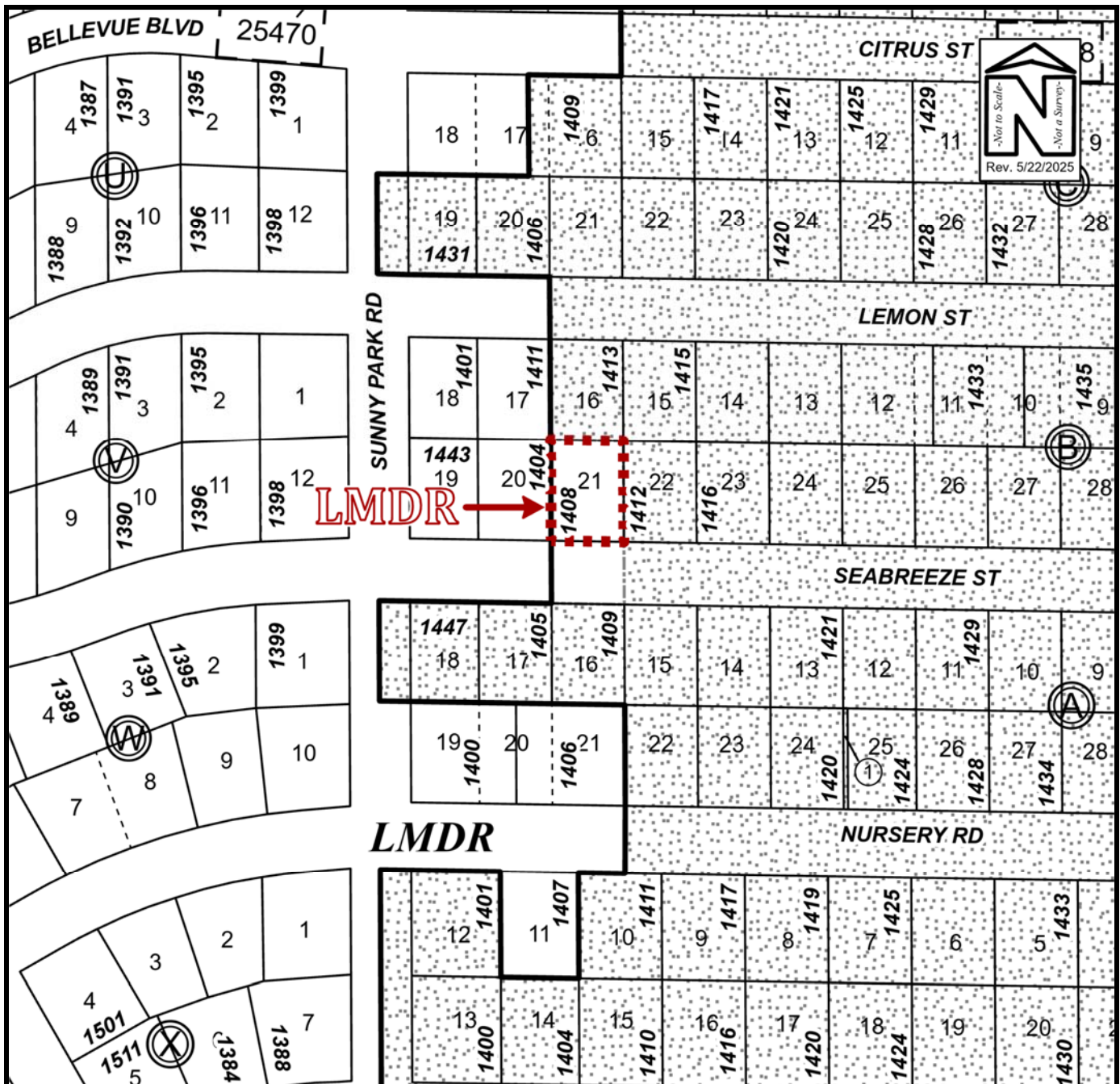

## PROPOSED ZONING MAP

Owner(s): Emre Erin & Seray Sevim Erin		Case:	ANX2025-04004
Site: 1408 Seabreeze Street		Property Size(Acres):	0.16 Acres
		ROW (Acres):	0.09 Acres
Land Use	Zoning	PIN:	23-29-15-86958-002-0210
From: Residential Low (RL)	R-3 Single Family Residential	Atlas Page:	315A
To: Residential Low (RL)	Low Medium Density (LMDR)		