

# **CULTURAL RESOURCE DESKTOP ASSESSMENT**

**Brownfield Assessment Grant  
Hazardous Substance and Petroleum Sites  
USEPA Cooperative Agreement BF02D09421**

**Former Wolfe Parcels  
1800 Block of Overbrook Avenue  
Clearwater, Pinellas County, Florida  
USEPA ACRES Property ID# 15274**

September 4, 2025 | Terracon Project No. H4217314-3B3

**Prepared for:**

City of Clearwater  
600 Cleveland Street  
Clearwater, Pinellas County, Florida

**Prepared by:**

Terracon Consultants, Inc.  
Winter Park, Florida

**Cultural Resources Desktop Assessment**

Former Wolfe Parcels – Brownfield Grant | Clearwater, Florida  
September 4, 2025 | Project No. H4217314



September 4, 2025

City of Clearwater  
600 Cleveland Street  
Clearwater, Florida

Attn: Mr. Joe DeCicco (City of Clearwater Project Manager)  
P: (727) 562-4745  
E: Joeseeph.DeCicco@myclearwater.com

Re: **Cultural Resources Desktop Assessment**  
Former Wolfe Parcels – Brownfield Assessment Grant  
1712 Overbrook Avenue  
Clearwater, Pinellas County, Florida  
Terracon Project No.: H4217314-3B3  
ACRES ID # 15274

Dear Mr. DeCicco:

Terracon Consultants, Inc. (Terracon) conducted a cultural resources desktop of two contiguous parcels, comprising approximately 11.75 acres, characterized as the "Former Wolfe Parcels" in the City of Clearwater, Pinellas County, Florida.

This work was performed in accordance with the process described in the Site-Specific QAPP Addendum No. 3, Revision 0 dated July 23, 2025, and the Consultant Work Order dated May 5, 2025.

We trust that this information will assist you in your evaluation of the site. If you have questions concerning this report, or if we can assist you in other matters, please contact us.

Sincerely,  
**Terracon Consultants, Inc.**

A handwritten signature in black ink, appearing to read 'Cara Tercsak'.

**Cara Tercsak, M.A.**  
Staff Archaeologist  
(407) 697-5283  
[Cara.Tercsak@Terracon.com](mailto:Cara.Tercsak@Terracon.com)

A handwritten signature in black ink, appearing to read 'Blue Nelson'.

**Blue Nelson, M.A., RPA**  
Cultural Resources Group Manager  
(904) 470-2233  
[Blue.Nelson@Terracon.com](mailto:Blue.Nelson@Terracon.com)

## INTRODUCTION

The purpose of this desktop assessment was to determine the probability of encountering cultural resources within the proposed project area (Approx. 11.75 acres) and to determine potential effects to cultural resources listed in or eligible to be listed in the National Register of Historic Places (NRHP). The project area consists of two contiguous parcels (identified as Pinellas County Parcel ID Nos. 03-29-15-85428-000-0030 & 03-29-15-00000-430-0500) located along the southern central boundary of Section 03 Township 29S Range 15E (**Figure 1**). An extant fire department building is located within the eastern portion of the project area. Historically, the project area consisted of a junkyard and used car lot within the eastern portion, and undeveloped uplands surrounding an unnamed surface water with small a tributary, flowing north from Stevenson Creek.

**This desktop-based assessment is being conducted for due diligence purposes only and does not meet the requirements for a Phase I Cultural Resource Assessment Survey (CRAS).** No field investigations were conducted as part of this assessment. Cultural resource desk-based assessments provide developers, planners, and agency reviewers known information about a tract for proposed development, including previously conducted surveys, previously mapped cultural resources within and adjacent to the project area, and the probability of encountering cultural resources within the project area.

The term “cultural resources” as used herein refers to archaeological sites and/or historical architectural resources, structures, or objects. Archaeological site location information is classified as sensitive, please limit the distribution of this information to pertinent personnel.

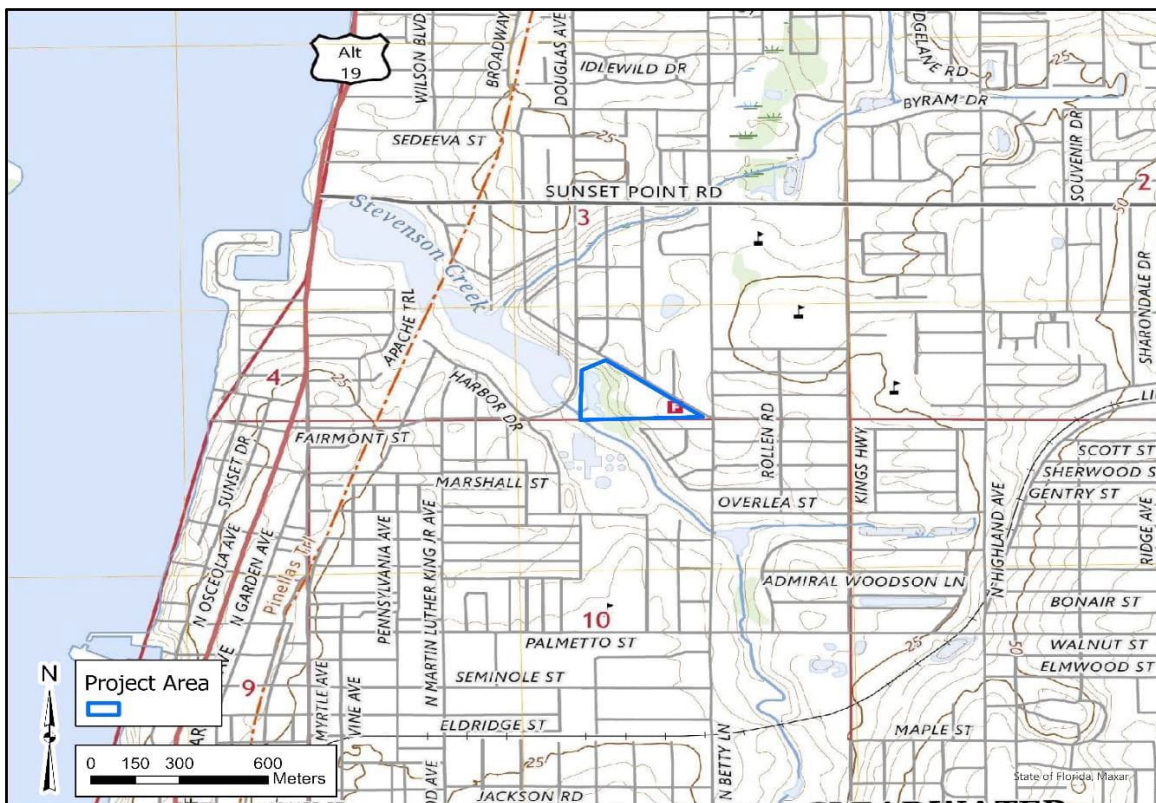

**Figure 1. Proposed Project Area, 2024 Clearwater, FL Topographic Quadrangle, scale 1:24000.**

## 1.0 PROJECT SETTING

The project area falls within Pinellas Peninsula subdistrict of the Southwestern Flatwoods District within the Florida Section. The Pinellas Peninsula subdistrict is characterized as a cusped foreland between the Middle Miocene recent clastic sediments southward along the coast and limestone coast to the north. Sand and shell from the Plio-Pleistocene underlies the lower terraces; with residual, deeply weathered sand hills occur in the northern portion of the peninsula. The Southwestern Flatwoods District provincial sedimentary rocks and sediments date to the Miocene and Pliocene. Quaternary deposits are thin to nonexistent (Brooks 1981).

According to the United States Geological Survey (USGS) Natural Resources Conservation Service (NRCS), the soils within the project boundaries are mapped as very poorly drained to poorly drained (**Figure 2**). The nearest surface water is Stevenson Creek which intersects the southwestern corner of the project area. Stevenson Creek flows southeast and south from its confluence with Clearwater Harbor, situated within the Gulf. Based on the most recent aerial imagery, the project area consists of surface waters surrounded by wetlands, densely vegetated uplands, disturbed graded area associated with former junk yard, with a fire station and associated parking lot in the eastern corner (**Figure 3**). Elevation across the project area ranges from sea level to 6.4 meters (21 feet) above mean sea level, sloping upwards to the north and east.



**Figure 2. Soil Characteristics and Drainage Classifications within the Project Area.**





Figure 2. Project Location on Recent Aerial Imagery.

## STATE SITE FILE DATA REVIEW

Terracon conducted a search of the Florida Master Site File (FMSF) database, updated July 2025, to determine whether the project area has been previously subjected to cultural resource investigations or whether cultural resources have previously been recorded within the project area. FMSF data indicated that four previous cultural resource investigations (FMSF Survey Nos. 2827, 16115, 25403 & 27632) intersected the current project area in its entirety. Additionally, no cultural resources have been previously recorded within the project area. Based on available information from previously conducted investigations, no subsurface archaeological testing has been performed within the proposed project area.

Expanding the search to include a one-mile (1.61-kilometer) radius surrounding the project area indicates ten cultural resource surveys have been conducted surrounding the project area (**Table 1; Figure 2**). In addition, 500 historic structures, six (6) historical bridges, two (2) resource groups, one (1) historical cemetery, one (1) NRHP listed resources, and six (6) archaeological sites have been previously recorded within a one-mile radius (**Table 2; Figure 3**). Due to the extensive nature of previously recorded structures within a one-mile (1.61 kilometer) radius of the project area, please refer to **Appendix A** of this assessment for a complete list of these resources.

Five hundred (500) structures have been previously recorded, of which: two (2) are eligible for inclusion on the NRHP, 266 are ineligible for inclusion on the NRHP, one (1) had insufficient information provided

to evaluate at the time of the previous survey, and 231 structures have not been evaluated by the SHPO.

Survey No. 2827 was a county-wide historic and archaeological resource survey of unincorporated areas of Pinellas County conducted in 1991, prior to the adoption of modern testing regulations developed by the Florida Division of Historical Resources in Module 3 (2002). The survey collected and analyzed a site inventory to establish zone of archaeological probability for the county. Limited field testing was conducted to determine the accuracy of the predictability model, no subsurface testing investigation was conducted within the project area (Piper Archaeological Research, Inc 1991).

Survey No. 16115 was an additional cultural resource inventory of Pinellas County conducted in 2008. Zones of archaeological probability for various temporal periods were calculated based on previously recorded cultural resources to develop county historic preservation laws. No subsurface investigations were conducted in conjunction with this survey (New South Associates 2008).

Survey No. 25403 was a historic bridge survey of Pinellas County conducted by architectural historians with no archaeological methodology utilized or cultural resources recorded within the project area (Cardno ENTRIX 2018).

Survey No. 27632 intersected the project area and was county wide survey evaluating flood hazard areas with above ground mid-century historic resources. No resources were identified within the project area during the survey, and no subsurface archaeological methodology was utilized (University of Florida 2021).

Historic structure No. PI08347 (North Ward School) was listed on the NRHP on September 9, 2021, and is located approximately 1.27 kilometers (0.79 miles) southwest of the project area. The structure was built in 1921 with its period of significance spanning from 1915 to 1971.

## Cultural Resources Desktop Assessment

Former Wolfe Parcels – Brownfield Grant| Clearwater, Florida  
September 4, 2025 | Project No. H4217314

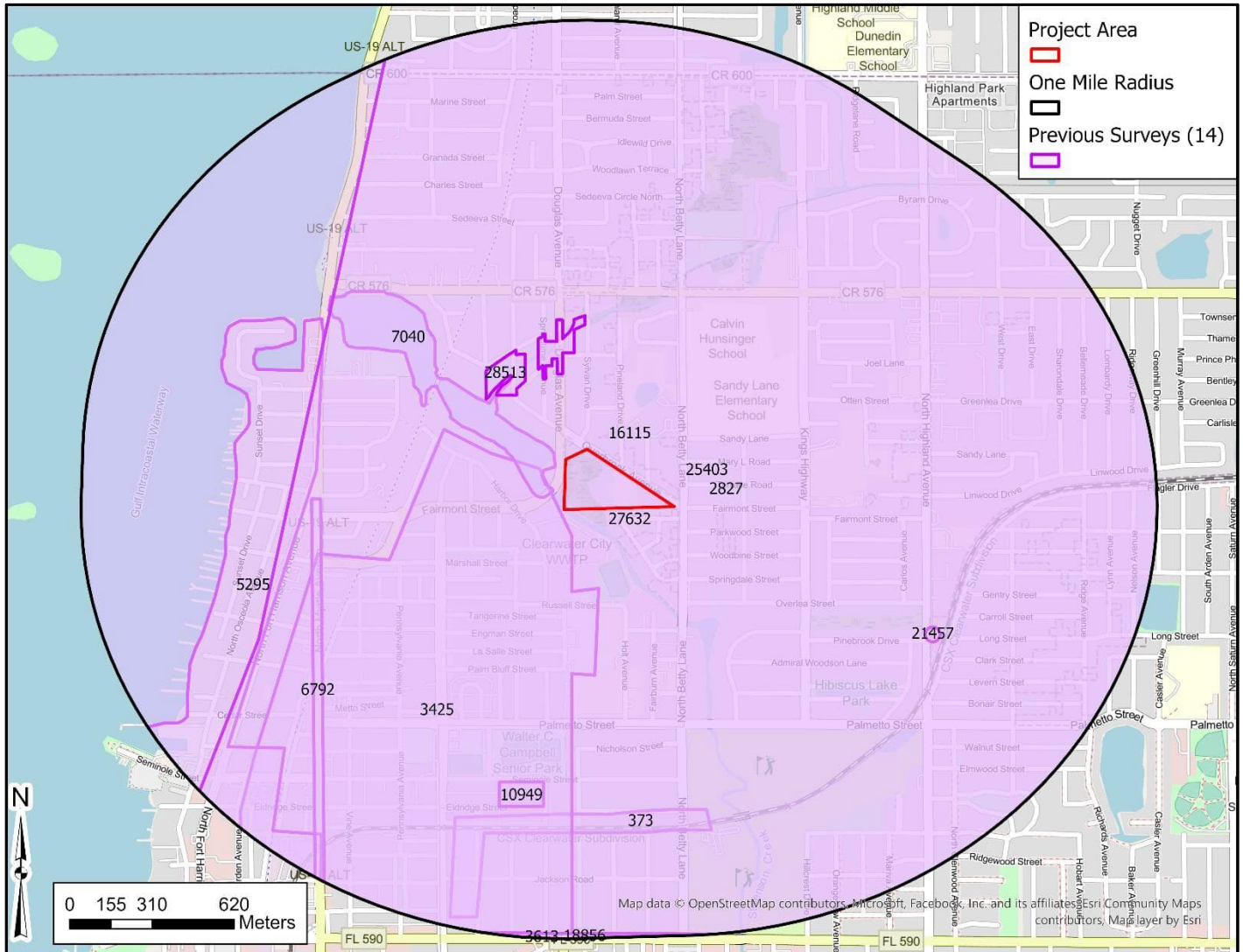
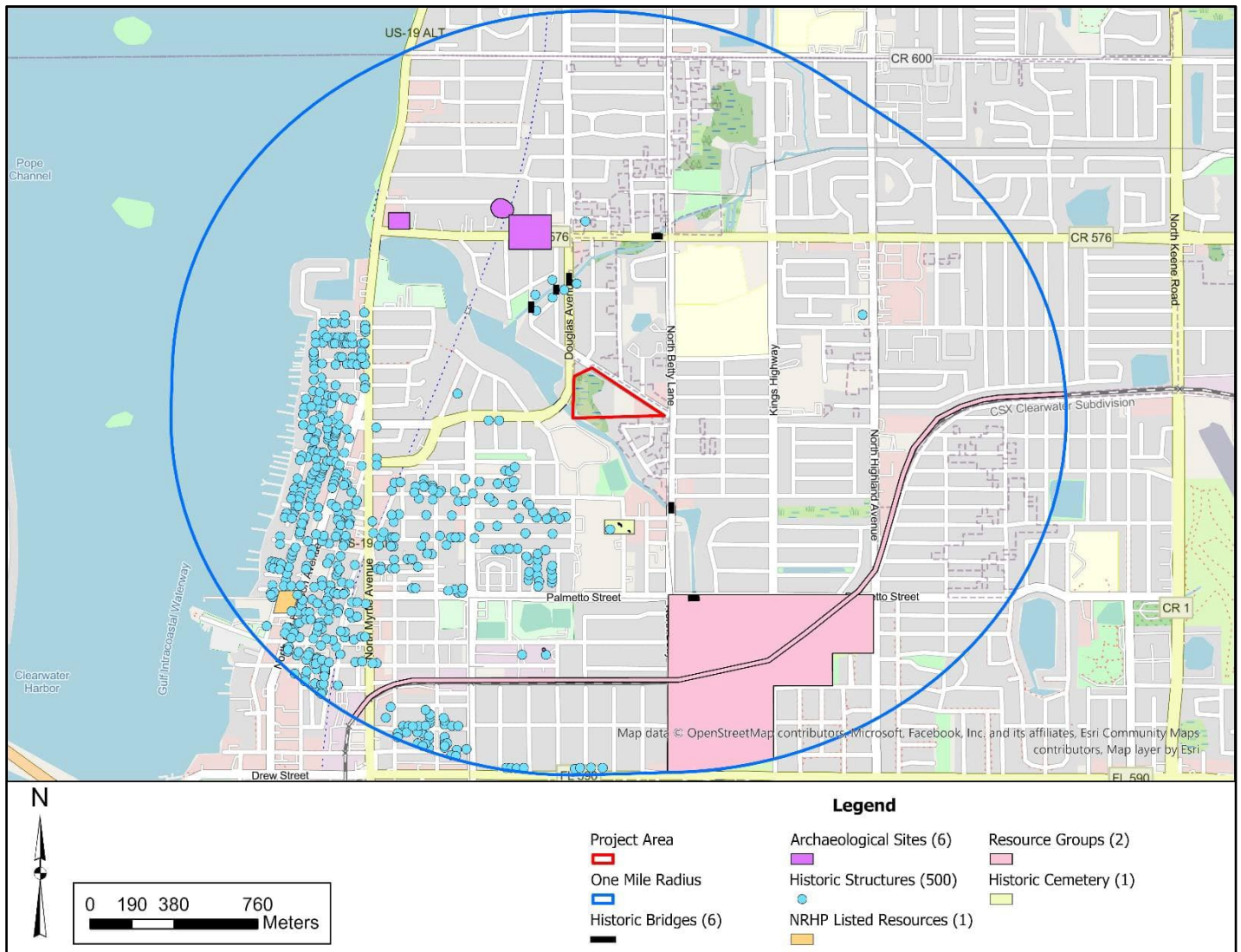

Figure 2. Previous Cultural Resources Investigations within One Mile of the Project Area.



## Cultural Resources Desktop Assessment

Former Wolfe Parcels – Brownfield Grant | Clearwater, Florida  
September 4, 2025 | Project No. H4217314



**Figure 3. Previously Recorded Cultural Resources within One Mile of the Project Area.**



**Table 1. Previously Documented Surveys within a One-mile Radius of the Project Area.**

**\*FCC Compliant Cellular Tower Surveys were excluded from this list due to their limited nature.**

Survey No.	Report Name	Location	Date	Reference
2827	An Archaeological and Historical Survey of the Unincorporated Areas of Pinellas County, Florida	Intersects Project Area	1991	Piper Archaeological Research, Inc.
16115	Countywide Cultural Resources Survey, Pinellas County, Florida	Intersects Project Area	2008	New South Associates, Inc.
25403	Pinellas County Bridges Historic Resources Survey	Intersects Project Area	2018	Cardno ENTRIX
27632	Historic Resources Survey of Flood Hazard Areas for Pinellas County (Mid-century 1945-1975)	Intersects Project Area	2021	University of Florida
373	City of Clearwater Surveys	Outside of Project Area	1976	Robinson, Ray
3425	City of Clearwater North Greenwood Building Survey	Outside of Project Area	1993	Abell, Jan & Holm, Michael
3613	A Cultural Resource Assessment Survey, Drew Street (SR 590) PD&E Study from Pierce Boulevard to Northeast Coachman Road, Pinellas County, Florida [2 Volumes]	Outside of Project Area	1993	Archaeological Consultants, Inc. (ACI)
5295	Clearwater Historic Preservation Survey and Planning Project: The Clearwater Central Business District and the Old Clearwater Bay Neighborhood	Outside of Project Area	1998	ACI
6792	Technical Memorandum, A Cultural Resource Assessment Survey for Right of Way (ROW) Transfer on Alternate US 19 from Missouri Avenue to Myrtle Avenue, Pinellas County	Outside of Project Area	2002	ACI
7040	Historic Assessment and Remote Sensing Survey of the Stevenson Creek Estuary, Pinellas County, Florida	Outside of Project Area	2002	Mid-Atlantic Technology
10949	Phase I Cultural Resources Survey: Florida Army National Guard, Clearwater - James Fred Campbell Jr. Armory, Pinellas County, Florida	Outside of Project Area	2004	Brockington & Associates, Inc.
18856	Historic Resources Survey Update Technical Memorandum SR 590/Drew Street from Alternate US 19/SR 595/N. Myrtle Avenue to East of Mariva Avenue, Pinellas County, Florida	Outside of Project Area	2011	ACI
28513	Cultural Resources Assessment Survey: Lower Spring Branch Stormwater Improvements, City of Clearwater, Pinellas County, Florida.	Outside of Project Area	2014	ATKINS Global

**Table 2. Previously Documented Cultural Resources within a One-mile Radius of the Project Area.**

<b>National Register Listed Resources</b>				
<b>Site ID</b>	<b>Site Name</b>	<b>Year Constructed</b>	<b>Resource Type</b>	<b>List Date</b>
PI08347	North Ward School	c.1915	Structure - School	September 29, 2021
<b>Archaeological Sites</b>				
<b>Site ID</b>	<b>Site Name</b>	<b>Temporal Affiliation</b>	<b>Site Type</b>	<b>SHPO Evaluation</b>
PI0010	Clearwater Mound	Precontact	Precontact burial mound	Not Evaluated by SHPO
PI0062	Sunset Point Mound	Weeden Island, A.D. 450-1000	Precontact burial mound	Not Evaluated by SHPO
PI00140	Sunset Point Road Mound	Weeden Island, A.D. 450-1000	Precontact burial mound	Not Evaluated by SHPO
PI11453	Site 1	Twentieth Century American, 1900 - present	Land- terrestrial	Ineligible for NRHP
PI13948	Lithic Scatter 1	Precontact; Historic	Lithic scatter, aceramic; Historic burials	Not Evaluated by SHPO
PI13949	Lithic Scatter 2	Precontact; Historic	Lithic scatter, aceramic; Historic burials	Not Evaluated by SHPO
<b>Resource Groups</b>				
<b>Site ID</b>	<b>Resource Name</b>	<b>Temporal Affiliation</b>	<b>Resource Type</b>	<b>SHPO Evaluation</b>
PI11975	Clearwater Golf Course	c.1920, 1923 & 1951	Designed Historic Landscape	Eligible for NRHP
PI12092	Tampa and Gulf Coast Railroad Company	Twentieth century American, 1900-present	Linear	Eligible for NRHP
<b>Historical Cemetery</b>				
<b>Site ID</b>	<b>Cemetery Name</b>	<b>Year Established</b>	<b>Condition</b>	<b>SHPO Evaluation</b>
PI13947	North Greenwood Cemetery	c.1940	Not identifiable but known to exist	Not Evaluated by SHPO
<b>Historical Bridges</b>				
<b>Site ID</b>	<b>Bridge Name</b>	<b>Year Built</b>	<b>Condition</b>	<b>SHPO Evaluation</b>
PI08735	Betty Lane	c.1928	Fair	Not Evaluated by SHPO
PI08740	Steven's Creek	c.1926	Fair	Not Evaluated by SHPO
PI08741	Overbrook	c.1926	Deteriorate	Eligible for NRHP
PI12834	CR 576 (Sunset Point Road) Bridge	c.1926	Fair	Not Evaluated by SHPO
PI12835	Springtime Avenue Bridge	c.1926	Deteriorated	Ineligible for NRHP
PI14469	Douglas Avenue Box Culvert	c.1967	Fair	Ineligible for NRHP

## 2.0 COUNTY PROPERTY APPRAISER'S DATABASE REVIEW

The Pinellas County Property Appraiser database was examined to identify whether known historic-age structures (50 years or older) not previously recorded within the FMSF are present within the project area or on adjacent parcels. In total, twenty-seven (27) unlisted structures were identified on the Pinellas County property appraiser, a summary of these findings is found below in **Table 3**.

**Table 3. Unlisted Historic Structures on adjacent parcels.**

Parcel ID No.	Structure Type(s)	Actual Year Built
10-29-15-85446-001-0110	Single Family Dwelling	1955
10-29-15-85446-001-0100	Single Family Dwelling	1955
10-29-15-85446-001-0090	Single Family Dwelling	1955
10-29-15-85446-001-0080	Single Family Dwelling	1955
10-29-15-85446-001-0070	Single Family Dwelling	1954
10-29-15-85446-001-0060	Single Family Dwelling	1955
10-29-15-85446-001-0050	Single Family Dwelling	1954
10-29-15-85446-001-0040	Single Family Dwelling	1954
10-29-15-85446-001-0030	Single Family Dwelling	1954
10-29-15-85446-001-0020	Single Family Dwelling	1954
10-29-15-85446-001-0010	Single Family Dwelling	1954
10-29-15-71694-001-0090	Multi Family Dwelling	1955
03-29-15-00000-430-0420	General Warehouse (x3)	1953
03-29-15-60048-000-0070	Multi Family Dwelling	1954
03-29-15-60048-000-0060	Multi Family Dwelling	1954
03-29-15-60048-000-0050	Multi Family Dwelling	1954
03-29-15-60048-000-0040	Multi Family Dwelling	1954
03-29-15-60048-000-0030	Single Family Dwelling	1952
03-29-15-60048-000-0020	Single Family Dwelling	1952
03-29-15-60048-000-0010	Single Family Dwelling	1952
03-29-15-36666-006-0110	Single Family Dwelling	1952
03-29-15-85428-000-0020	Single Family Dwelling	1952
10-29-15-00000-120-0200	Water and Sewer Plant (x3)	1958 & 1976

### 3.0 HISTORICAL MAP AND AERIAL REVIEW

Historical period maps and aerial photographs of the project area were examined to gain a better understanding of historical land use and development in the region and to assess the potential for historic period resources within the Area of Potential Effects (APE), which is defined in 36 CFR Part 800.16(d) as “the geographical area or areas within which an undertaking may cause changes in the character or use of historic properties if, such properties exist.” For the purposes of this desktop, the APE is one mile surrounding the project boundaries.

Maps consulted during this analysis include the General Land Office (GLO) 1872 Survey Plat depicting Township 45 S, Range 33 E; the 1921 *Sand Key, Florida* and 1974 (1976 edition) *Clearwater, Florida* United States Geological Survey (USGS) topographic quadrangles; and United States Department of Agriculture (USDA) historic aerial imagery from 1942 and 1971 of Pinellas County (**Figures 4–6**). The results of the historic map and aerial review are summarized in **Table 4**.

**Table 4. Historical Map and Aerial Review.**

Source	Content
1872 GLO Survey Plat Twp 45 S Range 33 E	The project area was depicted as primarily vacant land with a small creek running through the interior, west to southeast. Marsh was depicted surrounding the creek, accounting for almost half of the project area. No development was depicted on adjacent parcels. A road was depicted south and southeast of the project area, labeled “road from Clearwater harbor” running from the Gulf Coast into Florida’s interior.
1921 <i>Sand Key, FL</i> Topographic Quadrangle	Stephenson Creek was depicted intersecting the southwestern portion of the project area with wetlands at the margins. A road was depicted intersecting the southeastern corner of the project area, with vegetation throughout the interior. Multiple structures were depicted on adjacent parcels. Significant development, consisting of roadway infrastructure, a bridge and agricultural fields were observed outside of adjacent parcels, in all cardinal directions.
1942 USDA Aerial Imagery of Pinellas County	No discernible development was depicted within the project area and on adjacent parcels. Increased development of the City of Clearwater was depicted outside of adjacent parcels.
1971 USDA Aerial Imagery of Pinellas County, FL	Development was depicted within the eastern portion of the project area within the uplands, adjacent to the wetlands of Stephenson Creek. Development corresponds with the presence of a former junkyard contributing to the necessity of the brown field EPA grant. Significant development associated with urban sprawl is depicted on adjacent parcels surrounding the project area. The city sewage disposal facility was depicted across Stephenson Creek
1974 (1976 edition) Clearwater, FL topographic quadrangle	No discernible development was depicted within the project area or on adjacent parcels. Significant development associated with urban sprawl was depicted as red areas due to rapid development.



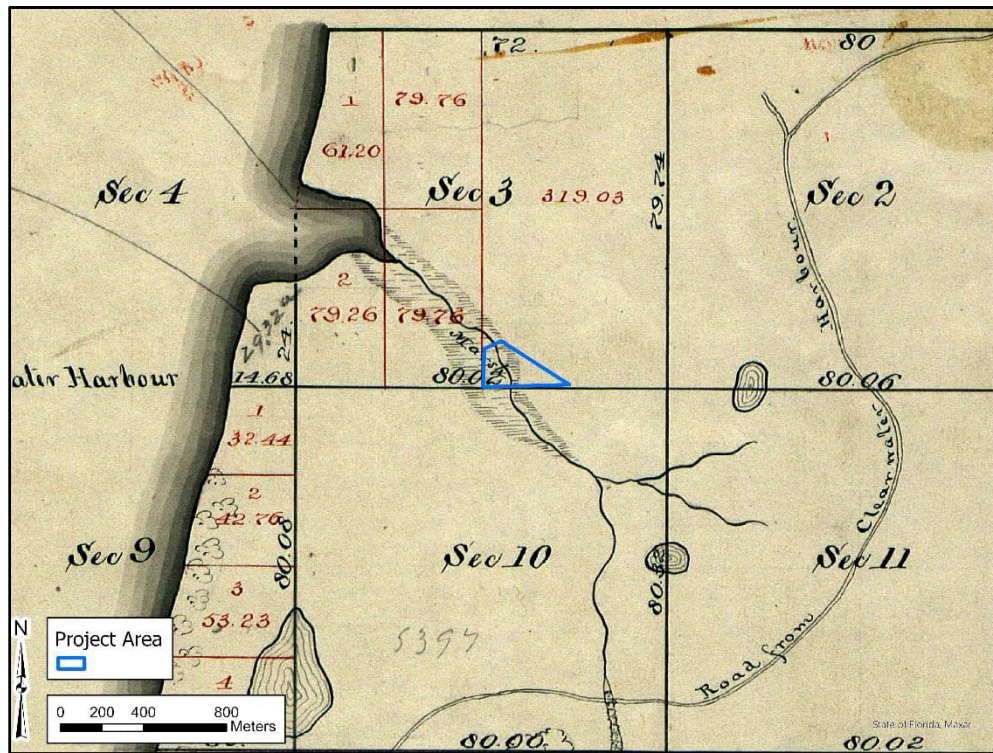

Figure 4. 1872 GLO Survey Plat Depicting Twp 45 S Range 33 E.

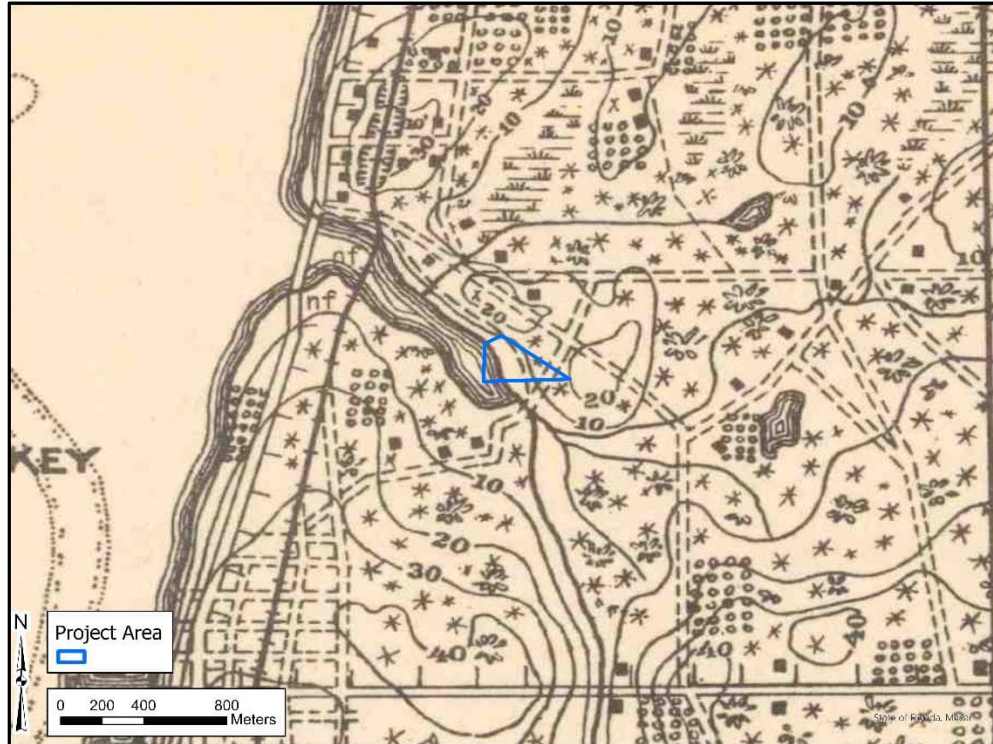

Figure 5. 1921 Sand Key, FL Topographic Quadrangle, scale 1:62,500.





**Figure 6. 1942 USDA Aerial Imagery of Pinellas County, FL.**



**Figure 7. 1971 USDA Aerial Photography of Pinellas County, FL.**

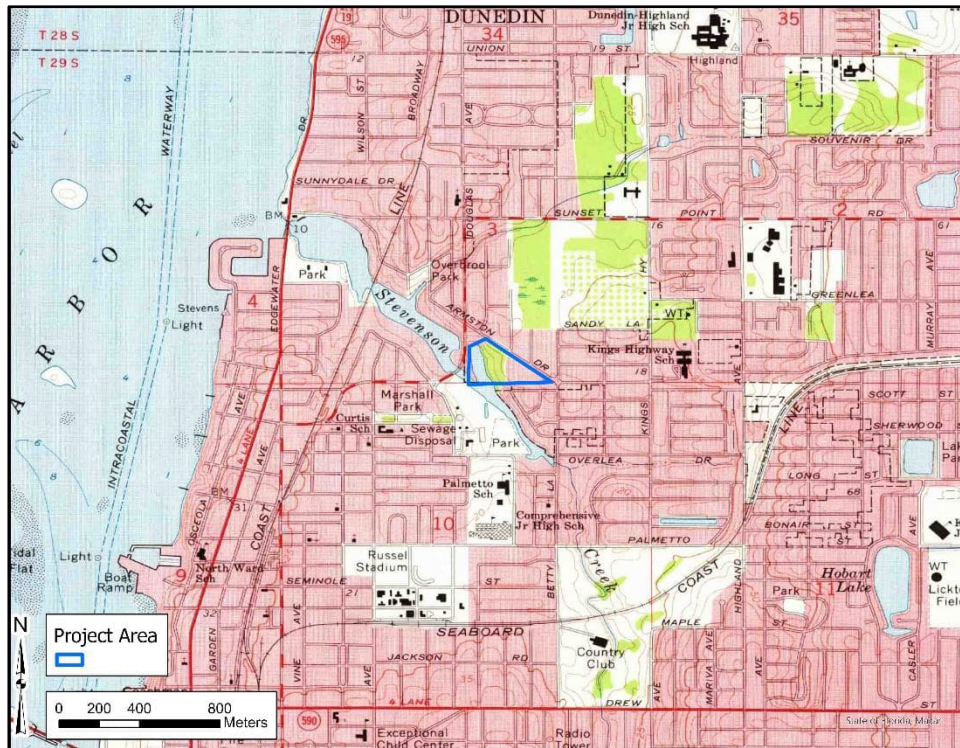

Figure 8. 1974 (1976 edition) Clearwater, FL topographic quadrangle, scale 1:24,000.

## 4.0 CONCLUSION

In summary, four cultural resource surveys, with no subsurface investigation components, were previously conducted within the project area boundaries. No cultural resources have been previously documented within the project area. Additionally, nine cultural resource surveys have been conducted within a one-mile radius of the proposed project area. The previous cultural resource surveys documented 500 historic structures, six (6) historical bridges, two (2) resource groups, one (1) historical cemetery, one (1) NRHP listed resource, and six (6) archaeological sites within a one-mile radius.

The 1872 GLO survey plat map depicted the project area as undeveloped land with a creek running north to southeast within the western section. The USGS 1921 *Sand Key, Florida* topographic quadrangle depicted a road running north to south within the interior eastern section. The 1942 USDA aerial photograph depicted no discernible development within the project area and on adjacent parcels. By the 1971 USDA aerial photograph, the eastern portion of the project area was depicted as car lot and junkyard. The western portion adjacent to Stephenson Creek remained undeveloped. Significant development on adjacent parcels was depicted. No discernible changes in development within the project area or on adjacent parcels were depicted within the 1974 (1976 edition) *Clearwater, Florida* topographic quadrangle.

Based on criteria established in the State of Florida's Module 3 guidelines for Historic Preservation Professionals there is a **moderate probability for encountering intact precontact cultural resources within the project area**. This is supported by distance to fresh water sources, substantial prior development within the project area, elevation and soil drainage. Based on the review of historic period maps which depicted the presence of structures on adjacent parcels within the viewshed of the



project area, unlisted historic age structures identified on the Pinellas County property appraiser, there is a **high probability for encountering historic period cultural resources on adjacent parcels within the project area viewshed.**

**As federal funding, in the form of an Environmental Protection Agency (EPA) Brownfield Assessment grant exists for the project, compliance with Section 106 of the National Historic Preservation Act (NHPA) will to be required. A Section 106 Review or other State specific compliance requirements (ERP permitting) would also likely include a cultural resource assessment survey and/or archaeological monitoring of the project area and consideration of the viewshed of historical resources on adjacent parcels.**

**As no subsurface archaeological testing has been conducted within the project area, it is likely a CRAS and/or archaeological monitoring may be required if Brownfield assessment activities have the potential to cause effect.** An example of Brownfield assessment activities that may effect cultural resources include soil excavation, capping or covering of contaminated soil and test pitting (areas of former subsurface tanks may be excluded).

A cultural resource assessment survey would include an archaeological and historic architectural survey of the project area and a defined area of potential effect which may extend onto adjacent parcels. **Due to the high probability for encountering historic resources on adjacent parcels and the absence of archaeological subsurface survey within the project area, it is likely that the SHPO will request a CRAS for the project area if brownfield activities have the potential to cause effect.**



## 5.0 REFERENCES

Abell, Jan & Holm, Michael

- 1993 *City of Clearwater North Greenwood Building Survey*. Ms. On file at the Florida Master Site File, Tallahassee.

ATKINS Global

- 2014 *Cultural Resources Assessment Survey: Lower Spring Branch Stormwater Improvements, City of Clearwater, Pinellas County, Florida*. Ms. On file at the Florida Master Site File, Tallahassee.

Archaeological Consultants, Inc. (ACI)

- 1998 *Clearwater Historic Preservation Survey and Planning Project: The Clearwater Central Business District and the Old Clearwater Bay Neighborhood*. Ms. On file at the Florida Master Site File, Tallahassee.
- 2002 *Technical Memorandum, A Cultural Resource Assessment Survey for Right of Way (ROW) Transfer on Alternate US 19 from Missouri Avenue to Myrtle Avenue, Pinellas County*. Ms. On file at the Florida Master Site File, Tallahassee.
- 2011 *Historic Resources Survey Update Technical Memorandum SR 590/Drew Street from Alternate US 19/SR 595/N. Myrtle Avenue to East of Mariva Avenue, Pinellas County, Florida*. Ms. On file at the Florida Master Site File, Tallahassee.

Brockington and Associates, Inc.

- 1994 *Phase I Cultural Resources Survey: Florida Army National Guard, Clearwater - James Fred Campbell Jr. Armory, Pinellas County, Florida*. Ms. on file at the Florida State Master File, Tallahassee.

Brooks, H.K.

- 1981 *Guide to the Physiographic Regions of Florida*. Florida Cooperative Extension Service Institute of Food and Agricultural Sciences, University of Florida, Gainesville.

Cardno ENTRIX

- 2018 *Pinellas County Bridges Historic Resources Survey*. Ms. on file at the Florida State Master File, Tallahassee.

Florida Department of Transportation (FDOT)

- 1964 *Aerial Imagery of Palm Beach County, FL*. On file with FDOT.
- 1999 *A Cultural Resources Survey of a Portion of SR-804 in Boynton Beach, Florida*. Ms. on file at the Florida State Master File, Tallahassee.

General Land Office

- 1872 *Survey Plat of East Florida Township 45 S Range 33 E*. On file with the Bureau of Land Management (BLM).

Mid Atlantic Technology

- 2002 *Historic Assessment and Remote Sensing Survey of the Stevenson Creek Estuary, Pinellas County, Florida*. Ms. on file at the Florida State Master File, Tallahassee.

New South Associates, Inc.

- 2008 *Countywide Cultural Resources Survey, Pinellas County, Florida*. Ms. on file at the Florida State Master File, Tallahassee.

Piper Archaeological Research, Inc.

- 1991 *An Archaeological and Historical Survey of the Unincorporated Areas of Pinellas County, Florida*. Ms. on file at the Florida State Master File, Tallahassee.

Robinson, Ray

- 1976 *City of Clearwater Surveys*. Ms. on file at the Florida State Master File, Tallahassee.

## Cultural Resources Desktop Assessment

Former Wolfe Parcels – Brownfield Grant| Clearwater, Florida  
September 4, 2025 | Project No. H4217314



### University of Florida

- 2021 *Historic Resources Survey of Flood Hazard Areas for Pinellas County (Mid-century 1945-1975)*. Ms. on file at the Florida State Master File, Tallahassee.

### United States Department of Agriculture (USDA)

- 1942 Aerial Photograph of Pinellas County, FL.
- 1971 Aerial Photograph of Pinellas County, FL.

### United States Geological Survey (USGS)

- 1921 *Sand Key*, FL. USGS Topographic Quadrangle scale 1:62,500.
- 1974 *Clearwater*, FL. USGS Topographic Quadrangle (1976 Edition), scale 1:24,000.
- 2024 *Clearwater*, FL. USGS Topographic Quadrangle, scale 1:24000.

## APPENDIX A - Historic Structures within a one mile Radius of the Project Area.

Column1	Column2	Column3	Column4	Column5
*Sections in green denote structures Eligible for NRHP inclusion				
PI03361	Clearwater FARNG Armory	708 N Missouri AVE	1953	Eligible for NRHP
PI01916	1128 DREW ST	1128 DREW ST	c1925	Eligible for NRHP
PI01919	1136 DREW ST	1136 DREW ST	c1925	Ineligible for NRHP
PI01920	1140 DREW ST	1140 DREW ST	c1925	Ineligible for NRHP
PI01923	1146 DREW ST	1146 DREW ST	c1920	Ineligible for NRHP
PI01927	1200 DREW ST	1200 DREW ST	c1940	Ineligible for NRHP
PI01928	1210 DREW ST	1210 DREW ST	c1928	Ineligible for NRHP
PI01929	1214 DREW ST	1214 DREW ST	c1938	Ineligible for NRHP
PI01930	1226 DREW ST	1226 DREW ST	c1935	Ineligible for NRHP
PI01950	1018 N MADISON AVE	1018 N MADISON AVE	1925	Ineligible for NRHP
PI01952	FREEMAN, ALBERTA HOUSE	1408 PENNSYLVANIA AVE		Ineligible for NRHP
PI01953	1020 N MADISON AVE	1020 N MADISON AVE	1925	Ineligible for NRHP
PI01954	1021 N MADISON AVE	1021 N MADISON AVE	1928	Ineligible for NRHP
PI01955	1028 N MADISON AVE	1028 N MADISON AVE	1925	Ineligible for NRHP
PI01956	1029 N MADISON AVE	1029 N MADISON AVE	1925	Ineligible for NRHP
PI01957	1041 N MADISON AVE	1041 N MADISON AVE	1925	Ineligible for NRHP
PI01958	1044 N MADISON AVE	1044 N MADISON AVE	1920	Ineligible for NRHP
PI01959	1047 N MADISON AVE	1047 N MADISON AVE	1924	Ineligible for NRHP
PI01960	SCRIVENS, VIOLA D HOUSE	1304 N MADISON AVE		Ineligible for NRHP
PI01961	KING, JEANETTE HOUSE	1015 N MADISON AVE	1925	Ineligible for NRHP
PI01962	700 MARGO ST	700 MARGO ST	1925	Ineligible for NRHP
PI01963	704 MARGO ST	704 MARGO ST	1925	Ineligible for NRHP
PI01964	706 MARGO ST	706 MARGO ST	1925	Ineligible for NRHP
PI01965	1411 MONROE AVE	1411 MONROE AVE	1925	Ineligible for NRHP
PI01966	1407 MONROE AVE	1407 MONROE AVE	1927	Ineligible for NRHP
PI01967	1405 MONROE AVE	1405 MONROE AVE	1924	Ineligible for NRHP
PI01968	1404 MONROE AVE	1404 MONROE AVE	1925	Ineligible for NRHP
PI01969	604 NICHOLSON STREET	604 NICHOLSON ST	c1920	Ineligible for NRHP

SITE ID	SITE NAME	ADDRESS	YEAR BUILT	SHPO EVALUATION
PI01970	608 NICHOLSON STREET	608 NICHOLSON ST	c1922	Ineligible for NRHP
PI01971	700 NICHOLSON ST	700 NICHOLSON ST	1925	Ineligible for NRHP
PI01972	600 NICHOLSON STREET	600 NICHOLSON ST	c1920	Ineligible for NRHP
PI01973	706 NICHOLSON ST	706 NICHOLSON ST	1911	Ineligible for NRHP
PI01974	CARTER, JOHN L RESIDENCE	1011 N MADISON AVE	1925	Ineligible for NRHP
PI01976	1130 PALM BLUFF ST	1130 PALM BLUFF ST	1925	Ineligible for NRHP
PI01977	1112 PALM BLUFF ST	1112 PALM BLUFF ST	1925	Ineligible for NRHP
PI01978	1114 PALM BLUFF ST	1114 PALM BLUFF ST	1925	Ineligible for NRHP
PI01979	1128 PALM BLUFF ST	1128 PALM BLUFF ST	1925	Ineligible for NRHP
PI01980	1132 PALM BLUFF ST	1132 PALM BLUFF ST	1935	Ineligible for NRHP
PI01981	504 PALM BLUFF ST	504 PALM BLUFF ST	1925	Ineligible for NRHP
PI01982	603 PALM BLUFF ST	603 PALM BLUFF ST	1925	Ineligible for NRHP
PI01983	800 PALM BLUFF ST	800 PALM BLUFF ST	1925	Ineligible for NRHP
PI01984	803 PALM BLUFF ST	803 PALM BLUFF ST	1927	Ineligible for NRHP
PI01985	LEWIS, LUCY A HOUSE	806 PALM BLUFF ST	1925	Ineligible for NRHP
PI01986	902 PALM BLUFF ST	902 PALM BLUFF ST	c1935	Ineligible for NRHP
PI01987	COSTON, LORETTA RESIDENCE	904 PALM BLUFF ST	c1925	Ineligible for NRHP
PI01988	1145 PALM BLUFF ST	1145 PALM BLUFF ST	1923	Ineligible for NRHP
PI01989	1164 PALM BLUFF ST	1164 PALM BLUFF ST	1924	Ineligible for NRHP
PI01990	1012 PALMETTO ST	1012 PALMETTO ST	1924	Ineligible for NRHP
PI01991	1008 PALMETTO ST	1008 PALMETTO ST	1925	Ineligible for NRHP
PI01992	1004 PALMETTO ST	1004 PALMETTO ST	1925	Ineligible for NRHP
PI01993	906 PALMETTO ST	906 PALMETTO ST	1920	Ineligible for NRHP
PI01994	CARSON, WILLE M HOUSE	904 PALMETTO ST	c1928	Ineligible for NRHP
PI01997	1306 PENNSYLVANIA AVE	1306 PENNSYLVANIA AVE	1920	Ineligible for NRHP
PI01998	1405 PENNSYLVANIA AVE	1405 PENNSYLVANIA AVE	1925	Ineligible for NRHP
PI01999	1401 PENNSYLVANIA AVE	1401 PENNSYLVANIA AVE	1928	Ineligible for NRHP
PI02000	1301 PENNSYLVANIA AVE	1301 PENNSYLVANIA AVE	1938	Ineligible for NRHP
PI02001	304 PENNSYLVANIA AVE	304 PENNSYLVANIA AVE	1925	Ineligible for NRHP
PI02003	KOONCE, NEHMIAH RESIDENCE	401 PENNSYLVANIA AVE	1927	Ineligible for NRHP
PI02004	SCHERMERHORN, DAVID RESIDENCE	402 PENNSYLVANIA AVE	1930	Ineligible for NRHP



SITE ID	SITE NAME	ADDRESS	YEAR BUILT	SHPO EVALUATION
PI02005	DIXON, LEONARD K RESIDENCE	403 PENNSYLVANIA AVE	c1925	Ineligible for NRHP
PI02006	CARIER, MRS LORETTA RESIDENCE	404 PENNSYLVANIA AVE	c1924	Ineligible for NRHP
PI02007	MURPHY, MRS GLADYS M RESIDENCE	406 PENNSYLVANIA AVE	c1922	Ineligible for NRHP
PI02008	THOMAS, MRS MARY JOYCE RESIDENCE	407 PENNSYLVANIA AVE	c1926	Ineligible for NRHP
PI02009	STOLLE, NORMAN C RESIDENCE	408 PENNSYLVANIA AVE	c1940	Ineligible for NRHP
PI02010	410 PENNSYLVANIA AVE	410 PENNSYLVANIA AVE	c1922	Ineligible for NRHP
PI02011	303 PENNSYLVANIA AVE	303 PENNSYLVANIA AVE	1925	Ineligible for NRHP
PI02012	305 PENNSYLVANIA AVE	305 PENNSYLVANIA AVE	1920	Ineligible for NRHP
PI02013	311 PENNSYLVANIA AVE	311 PENNSYLVANIA AVE	1924	Ineligible for NRHP
PI02014	307 PENNSYLVANIA AVE	307 PENNSYLVANIA AVE	1936	Ineligible for NRHP
PI02015	309 PENNSYLVANIA AVE	309 PENNSYLVANIA AVE	1907	Ineligible for NRHP
PI02017	1020 PENNSYLVANIA AVE	1020 PENNSYLVANIA AVE	1922	Ineligible for NRHP
PI02018	1404 PENNSYLVANIA AVE	1404 PENNSYLVANIA AVE	c1925	Ineligible for NRHP
PI02019	WIGFALL, MARIE S HOUSE	1406 PENNSYLVANIA AVE	c1923	Ineligible for NRHP
PI02021	902 PLAZA ST	902 PLAZA ST	1925	Ineligible for NRHP
PI02022	903 PLAZA ST	903 PLAZA ST	1939	Ineligible for NRHP
PI02023	904 PLAZA ST	904 PLAZA ST	1925	Ineligible for NRHP
PI02024	907 PLAZA ST	907 PLAZA ST	1925	Ineligible for NRHP
PI02025	909 PLAZA ST	909 PLAZA ST	1925	Ineligible for NRHP
PI02026	910 PLAZA ST	910 PLAZA ST	1925	Ineligible for NRHP
PI02027	911 PLAZA ST	911 PLAZA ST	1925	Ineligible for NRHP
PI02028	1006 PLAZA ST	1006 PLAZA ST	1939	Ineligible for NRHP
PI02029	707 N FT HARRISON AVE	707 FT HARRISON AVE N	c1940	Ineligible for NRHP
PI02031	709 N FT HARRISON AVE	709 N FT HARRISON AVE	1915	Ineligible for NRHP
PI02032	807 N. FT. HARRISON AVENUE	807 N FT. HARRISON AVE	c1920	Ineligible for NRHP
PI02033	809 N. FT. HARRISON AVENUE	809 N FT. HARRISON AVE	c1922	Ineligible for NRHP
PI02034	901 N FT HARRISON AVE	901 N FT HARRISON AVE	1920	Ineligible for NRHP
PI02035	FENTRESS, JACK T JR HOUSE	905 N FT HARRISON AVE	c1915	Ineligible for NRHP
PI02036	909 N FT HARRISON AVE	909 N FT HARRISON AVE	c1925	Ineligible for NRHP
PI02037	SMITH, MRS OLA M HOUSE	911 N FT HARRISON AVE	c1910	Ineligible for NRHP
PI02039	1145 TANGERINE ST	1145 TANGERINE ST	1929	Ineligible for NRHP

SITE ID	SITE NAME	ADDRESS	YEAR BUILT	SHPO EVALUATION
PI02040	1139 TANGERINE ST	1139 TANGERINE ST	c1940	Ineligible for NRHP
PI02041	1108 TANGERINE ST	1108 TANGERINE ST	1932	Ineligible for NRHP
PI02042	1201 TANGERINE ST	1201 TANGERINE ST	1925	Ineligible for NRHP
PI02043	1155 TANGERINE ST	1155 TANGERINE ST	1928	Ineligible for NRHP
PI02044	1157 TANGERINE ST	1157 TANGERINE ST	1925	Ineligible for NRHP
PI02045	1303 N FT HARRISON AVE	1303 N FT HARRISON AVE	1925	Ineligible for NRHP
PI02047	HAMILTON, EMILY HOUSE	1117 FAIRMONT ST	1925	Ineligible for NRHP
PI02048	LA ROCQUE, FLORENCE HOUSE	1121 FAIRMONT ST	1925	Ineligible for NRHP
PI02049	MAYHEW, D HOUSE	605 FAIRMONT ST	1941	Ineligible for NRHP
PI02050	311 VINE AVE	311 VINE AVE	1934	Ineligible for NRHP
PI02052	307 VINE AVE	307 VINE AVE	1926	Ineligible for NRHP
PI02053	WITHERSPOON, MRS LAURA HOUSE	300 VINE AVE		Ineligible for NRHP
PI02055	WILBURN, MRS OVELLA E HOUSE	408 VINE AVE		Ineligible for NRHP
PI02056	402 VINE AVE	402 VINE AVE		Ineligible for NRHP
PI02058	1205 N GARDEN AVE	1205 N GARDEN AVE	1925	Ineligible for NRHP
PI02059	1203 N GARDEN AVE	1203 N GARDEN AVE	1923	Ineligible for NRHP
PI02060	1201 N GARDEN AVE	1201 N GARDEN AVE	1922	Ineligible for NRHP
PI02061	1107 N GARDEN AVE	1107 N GARDEN AVE	1925	Ineligible for NRHP
PI02062	1104 N GARDEN AVE	1104 N GARDEN AVE	1923	Ineligible for NRHP
PI02063	1100 N GARDEN AVE	1100 N GARDEN AVE	1920	Ineligible for NRHP
PI02064	1007 N GARDEN AVE	1007 N GARDEN AVE	1924	Ineligible for NRHP
PI02065	1009 N GARDEN AVE	1009 N GARDEN AVE	1925	Ineligible for NRHP
PI02066	1002 N GARDEN AVE	1002 N GARDEN AVE	1925	Ineligible for NRHP
PI02067	1013 N GARDEN AVE	1013 N GARDEN AVE	1925	Ineligible for NRHP
PI02069	1011 N GARDEN AVE	1011 N GARDEN AVE	1925	Ineligible for NRHP
PI02070	1001 N GARDEN AVE	1001 N GARDEN AVE	1940	Ineligible for NRHP
PI02071	1000 N GARDEN AVE	1000 N GARDEN AVE	1925	Ineligible for NRHP
PI02072	915 N GARDEN AVE	915 N GARDEN AVE	1925	Ineligible for NRHP
PI02073	909 N GARDEN AVE	909 N GARDEN AVE	1925	Ineligible for NRHP
PI02074	907 N GARDEN AVE	907 N GARDEN AVE	1925	Ineligible for NRHP
PI02076	906 N GARDEN AVE	906 N GARDEN AVE	1925	Ineligible for NRHP

SITE ID	SITE NAME	ADDRESS	YEAR BUILT	SHPO EVALUATION
PI02078	905 N GARDEN AVE	905 N GARDEN AVE	1922	Ineligible for NRHP
PI02079	904 N GARDEN AVE	904 N GARDEN AVE	1920	Ineligible for NRHP
PI02080	703 N. GARDEN AVENUE	703 N GARDEN AVE	c1922	Ineligible for NRHP
PI02081	LIMP IN AND WALK OUT PARLOR	811 N GARDEN AVE	c1922	Ineligible for NRHP
PI02082	RANDOLPH HOUSE	809 N GARDEN AVE	c1925	Ineligible for NRHP
PI02083	807 N. GARDEN AVENUE	807 N GARDEN AVE	c1925	Ineligible for NRHP
PI02084	805 N. GARDEN AVENUE	805 N GARDEN AVE	c1925	Ineligible for NRHP
PI02085	709 N. GARDEN AVENUE	709 N GARDEN AVE	c1920	Ineligible for NRHP
PI02086	707 N. GARDEN AVENUE	707 N GARDEN AVE	c1922	Ineligible for NRHP
PI02087	JOHNSON, BETTY HOUSE	707 1/2 N GARDEN AVE	1925	Ineligible for NRHP
PI02088	BASSETT HOUSE	704 N GARDEN AVE	c1922	Ineligible for NRHP
PI02089	607 N. GARDEN AVENUE	607 N GARDEN AVE	c1922	Ineligible for NRHP
PI02091	1207 N GARDEN AVE	1207 N GARDEN AVE	1925	Ineligible for NRHP
PI02095	605 N GARDEN AVE	605 N GARDEN AVE	1925	Ineligible for NRHP
PI02096	706 N. GARDEN AVENUE	706 N GARDEN AVE	c1922	Ineligible for NRHP
PI02102	1208 N GARDEN AVE	1208 N GARDEN AVE	1925	Ineligible for NRHP
PI02103	1212 N GARDEN AVE	1212 N GARDEN AVE	1923	Ineligible for NRHP
PI02104	1215 N GARDEN AVE	1215 N GARDEN AVE	1937	Ineligible for NRHP
PI02107	1304 N GARDEN AVE	1304 N GARDEN AVE	1921	Ineligible for NRHP
PI02108	1306 N GARDEN AVE	1306 N GARDEN AVE	1920	Ineligible for NRHP
PI02109	1307 N GARDEN AVE	1307 N GARDEN AVE	1925	Ineligible for NRHP
PI02110	1206 N GARDEN AVE	1206 N GARDEN AVE	1925	Ineligible for NRHP
PI02111	ROBINSON, AMANDA HOUSE	801 CARLTON ST	1931	Ineligible for NRHP
PI02112	1000 CARLTON ST	1000 CARLTON ST	1920	Ineligible for NRHP
PI02113	JENKINS, EMERY HOUSE	1003 CARLTON ST	1935	Ineligible for NRHP
PI02115	WILLBRIGHT, ANNIE HOUSE	1105 CARLTON AVE	1926	Ineligible for NRHP
PI02116	HILL, WILLIE HOUSE	1106 CARLTON AVE	1925	Ineligible for NRHP
PI02117	WILLIAMS, LOTTIEE HOUSE	1107 CARLTON AVE	1926	Ineligible for NRHP
PI02118	MURRAY, SAM HOUSE	1110 CARLTON AVE	1925	Ineligible for NRHP
PI02119	DAVIS, ALMA HOUSE	1114 CARLTON AVE	1925	Ineligible for NRHP
PI02120	HUEWITT, ELLIS HOUSE	1118 CARLTON AVE	1925	Ineligible for NRHP

SITE ID	SITE NAME	ADDRESS	YEAR BUILT	SHPO EVALUATION
PI02121	MORRIS, WILLIE HOUSE	1119 CARLTON AVE	1925	Ineligible for NRHP
PI02122	MILLER, DORA HOUSE	1120 CARLTON AVE	1925	Ineligible for NRHP
PI02123	CLARK, DAISY HOUSE	1122 CARLTON AVE	1925	Ineligible for NRHP
PI02124	WALTERS, GEORGE HOUSE	1127 CARLTON AVE	1930	Ineligible for NRHP
PI02125	SHEFFIELD, ALMA HOUSE	1131 CARLTON AVE	1925	Ineligible for NRHP
PI02126	HUDSON, JAMES HOUSE	1132 CARLTON AVE	1925	Ineligible for NRHP
PI02127	603 ELDRIDGE STREET	603 ELDRIDGE ST	c1922	Ineligible for NRHP
PI02128	WOODS HOUSE	604 ELDRIDGE ST	c1922	Ineligible for NRHP
PI02129	606 ELDRIDGE STREET	606 ELDRIDGE ST	c1922	Ineligible for NRHP
PI02130	SWIFT-THOMAS HOUSE	609 ELDRIDGE ST	c1922	Ineligible for NRHP
PI02131	SWIFT GROCERY	611 ELDRIDGE ST	c1922	Ineligible for NRHP
PI02132	PARKER, MARGARET HOUSE	704 ELDRIDGE ST	1925	Ineligible for NRHP
PI02133	TAYLOR, LA DONNA HOUSE	708 ELDRIDGE ST	1935	Ineligible for NRHP
PI02134	710 ELDRIDGE ST	710 ELDRIDGE ST	1935	Ineligible for NRHP
PI02135	PHILLIPS, TIMOTHY HOUSE	502 ENGMAN ST	c1929	Ineligible for NRHP
PI02136	505 ENGMAN ST	505 ENGMAN ST	1923	Ineligible for NRHP
PI02137	EVANS, JOHN HOUSE	507 ENGMAN ST	1923	Ineligible for NRHP
PI02138	509 ENGMAN ST	509 ENGMAN ST	1923	Ineligible for NRHP
PI02139	605 ENGMAN ST	605 ENGMAN ST	c1925	Ineligible for NRHP
PI02140	607 ENGMAN ST	607 ENGMAN ST	c1918	Ineligible for NRHP
PI02141	BOYKINS, NINA HOUSE	910 ENGMAN ST	1925	Ineligible for NRHP
PI02142	GREENWOOD BEAUTY SALON	1105 ENGMAN ST	c1940	Ineligible for NRHP
PI02143	HOGAN, MOHAMMED HOUSE	1016 ENGMAN ST	1923	Ineligible for NRHP
PI02144	1117 ENGMAN ST	1117 ENGMAN ST	c1925	Ineligible for NRHP
PI02145	1129 ENGMAN ST	1129 ENGMAN ST	c1928	Ineligible for NRHP
PI02146	1136 ENGMAN ST	1136 ENGMAN ST	c1940	Ineligible for NRHP
PI02147	EDWARDS, BESSIE HOUSE	1156 ENGMAN ST	1925	Ineligible for NRHP
PI02148	1157 ENGMAN ST	1157 ENGMAN ST	c1940	Ineligible for NRHP
PI02149	WALLS, JULIA HOUSE	1159 ENGMAN ST	1922	Ineligible for NRHP
PI02152	1731 FULTON AVE	1731 FULTON AVE	1924	Ineligible for NRHP
PI02154	903 HART ST	903 HART ST	1925	Ineligible for NRHP



SITE ID	SITE NAME	ADDRESS	YEAR BUILT	SHPO EVALUATION
PI02155	905 HART ST	905 HART ST	1925	Ineligible for NRHP
PI02156	SCHWARTZ, GREG HOUSE	908 HART ST	1925	Ineligible for NRHP
PI02157	MONTOYA, YOLANDA HOUSE	910 HART ST	1925	Ineligible for NRHP
PI02158	LARRY, ZAMY HOUSE	911 HART ST	1926	Ineligible for NRHP
PI02159	FRANK, BERTHA HOUSE	1006 HART ST	1936	Ineligible for NRHP
PI02167	MCDONALD, MRS LINDA HOUSE	910 JONES ST	c1920	Ineligible for NRHP
PI02168	914 JONES ST	914 JONES ST	1924	Ineligible for NRHP
PI02169	HANEY, WILLIAM HOUSE	1006 JONES ST	1928	Ineligible for NRHP
PI02170	1007 JONES ST	1007 JONES ST	1918	Ineligible for NRHP
PI02171	1009 JONES ST	1009 JONES ST	1926	Ineligible for NRHP
PI02172	1012 JONES ST	1012 JONES ST	1924	Ineligible for NRHP
PI02173	PITTMAN, WILLIE HOUSE	800 JURGENS ST	1932	Ineligible for NRHP
PI02174	WILLIAMS, VALARIE HOUSE	802 JURGENS ST	1925	Ineligible for NRHP
PI02175	JONES, ANNIE HOUSE	910 JURGENS ST	1932	Ineligible for NRHP
PI02177	JORDEN, LYDIA HOUSE	805 LA SALLE ST	1928	Ineligible for NRHP
PI02178	VERNON, HOLLY HOUSE	806 LA SALLE ST	1926	Ineligible for NRHP
PI02179	CLARK, EDDIE HOUSE	807 LA SALLE ST	1918	Ineligible for NRHP
PI02180	CONNER, DOROTHEA HOUSE	809 LA SALLE ST	1925	Ineligible for NRHP
PI02181	CAMPBELL, GEORGE HOUSE	908 LA SALLE ST	1926	Ineligible for NRHP
PI02182	915 LA SALLE ST	915 LA SALLE ST	1927	Ineligible for NRHP
PI02183	917 LA SALLE ST	917 LA SALLE ST	1926	Ineligible for NRHP
PI02184	1003 LA SALLE ST	1003 LA SALLE ST	1937	Ineligible for NRHP
PI02185	MOBLEY, LOUISE HOUSE	1010 LA SALLE ST	1920	Ineligible for NRHP
PI02186	WRIGHT, MELVIN HOUSE	1014 LA SALLE ST	1922	Ineligible for NRHP
PI02187	COLEMAN, EARLINE HOUSE	1016 LA SALLE ST	1926	Ineligible for NRHP
PI02188	LYNCH, EMMIE HOUSE	1108 LA SALLE ST	1925	Ineligible for NRHP
PI02189	RICHARDSON, RICHARD HOUSE	1118 LA SALLE ST	1925	Ineligible for NRHP
PI02190	602 MARSHALL ST	602 MARSHALL ST	c1932	Ineligible for NRHP
PI02191	604 MARSHALL ST	604 MARSHALL ST	c1926	Ineligible for NRHP
PI02192	605 MARSHALL ST	605 MARSHALL ST	c1923	Ineligible for NRHP
PI02193	607 MARSHALL ST	607 MARSHALL ST	c1938	Ineligible for NRHP

SITE ID	SITE NAME	ADDRESS	YEAR BUILT	SHPO EVALUATION
PI02194	703 MARSHALL ST	703 MARSHALL ST	1925	Ineligible for NRHP
PI02195	1015 METTO ST	1015 METTO ST	1925	Ineligible for NRHP
PI02196	1018 MISSOURI AVE	1018 MISSOURI AVE	1925	Ineligible for NRHP
PI02197	1022 N MISSOURI AVE	1022 N MISSOURI AVE	c1925	Ineligible for NRHP
PI02198	1024 N MISSOURI AVE	1024 N MISSOURI AVE	c1925	Ineligible for NRHP
PI02199	1026 N MISSOURI AVE	1026 N MISSOURI AVE	c1926	Ineligible for NRHP
PI02200	JONES, ROSA S HOUSE	1032 N MISSOURI AVE	c1924	Ineligible for NRHP
PI02201	1204 ROOSEVELT AVE	1204 ROOSEVELT AVE	1925	Ineligible for NRHP
PI02202	1206 ROOSEVELT AVE	1206 ROOSEVELT AVE	c1940	Ineligible for NRHP
PI02203	1401 ROOSEVELT AVE	1401 ROOSEVELT AVE	1920	Ineligible for NRHP
PI02204	1403 ROOSEVELT AVE	1403 ROOSEVELT AVE	1926	Ineligible for NRHP
PI02205	1405 ROOSEVELT AVE	1405 ROOSEVELT AVE	1939	Ineligible for NRHP
PI02206	1407 ROOSEVELT AVE	1407 ROOSEVELT AVE	1915	Ineligible for NRHP
PI02207	700 ROOSEVELT AVE	700 ROOSEVELT AVE	1903	Ineligible for NRHP
PI02208	706 ROOSEVELT AVE	706 ROOSEVELT AVE	1925	Ineligible for NRHP
PI02209	708 SEMINOLE ST	708 SEMINOLE ST	1925	Ineligible for NRHP
PI02210	710 SEMINOLE ST	710 SEMINOLE ST	1918	Ineligible for NRHP
PI02211	1308 1/2 N GARDEN AVE	1308 1/2 N GARDEN AVE	1920	Ineligible for NRHP
PI02212	1309 N GARDEN AVE	1309 N GARDEN AVE	1930	Ineligible for NRHP
PI02213	1400 N GARDEN AVE	1400 N GARDEN AVE	1926	Ineligible for NRHP
PI02214	1402 N GARDEN AVE	1402 N GARDEN AVE	1921	Ineligible for NRHP
PI02215	1406 N GARDEN AVE	1406 N GARDEN AVE	1925	Ineligible for NRHP
PI02216	DITTO, MRS IRENE K HOUSE	603 ENGMANDEN AVE	1915	Ineligible for NRHP
PI02217	706 ELDRIDGE ST	706 ELDRIDGE ST	c1928	Ineligible for NRHP
PI02218	704 ELDRIDGE ST (REAR)	704-R ELDRIDGE ST	c1925	Ineligible for NRHP
PI02219	702A ELDRIDGE ST	702A ELDRIDGE ST	c1925	Ineligible for NRHP
PI02220	608 SPRUCE ST	608 SPRUCE ST	c1925	Ineligible for NRHP
PI02221	611 SPRUCE ST	611 SPRUCE ST	c1925	Ineligible for NRHP
PI02222	602 RAILROAD AVE	602 RAILROAD AVE	c1920	Ineligible for NRHP
PI02224	904 RAILROAD AVE	904 RAILROAD AVE	c1920	Ineligible for NRHP
PI02226	MOSS FUNERAL HOME	811 N FT. HARRISON AVE	c1920	Ineligible for NRHP

SITE ID	SITE NAME	ADDRESS	YEAR BUILT	SHPO EVALUATION
PI02227	1203 N FT HARRISON AVE	1203 N FT HARRISON AV	c1927	Ineligible for NRHP
PI02228	1301 N FT HARRISON AVE	1301 N FT HARRISON AV	c1926	Ineligible for NRHP
PI02229	1401-1403 N FT HARRISON AVE	1401-3 N FT HARRISON AVE	c1936	Ineligible for NRHP
PI02230	1407 N FT HARRISON AVE	1407 N FT HARRISON AVE	1918	Ineligible for NRHP
PI02231	1409 N FT HARRISON AVE	1409 N FT HARRISON AVE	1925	Ineligible for NRHP
PI02232	1412 N GREENWOOD AVE	1412 N GREENWOOD AVE	c1925	Ineligible for NRHP
PI02233	913 N FT HARRISON AVE	913 N FT HARRISON AVE	c1920	Ineligible for NRHP
PI02244	707 PINELLAS TR	707 PINELLAS TR	1910	Ineligible for NRHP
PI02245	803 PINELLAS TR	803 PINELLAS TR	1915	Ineligible for NRHP
PI02246	805 PINELLAS TR	805 PINELLAS TR	1910	Ineligible for NRHP
PI02247	915 PINELLAS TR	915 PINELLAS TR	1925	Ineligible for NRHP
PI02248	1008 PINELLAS TR	1008 PINELLAS TR	1919	Ineligible for NRHP
PI02249	SHAW, MRS. ADELL HOUSE	605 NICHOLSON ST	c1922	Ineligible for NRHP
PI02717	1207 N FT HARRISON AVE	1207 N FT HARRISON AVE	c1925	Ineligible for NRHP
PI02718	603 CEDAR ST	603 CEDAR ST	1925	Ineligible for NRHP
PI02719	605 CEDAR ST	605 CEDAR ST	1925	Ineligible for NRHP
PI02720	606 CEDAR ST	606 CEDAR ST	1913	Ineligible for NRHP
PI02721	607 CEDAR ST	607 CEDAR ST	1925	Ineligible for NRHP
PI02722	SHEFFIELD, HENRY HOUSE	907 CEDAR ST	1920	Ineligible for NRHP
PI02723	705 RAILROAD AVE	705 RAILROAD AVE	1927	Ineligible for NRHP
PI02724	DAVIS, AARON HOUSE	1201 RAILROAD AVE	1925	Ineligible for NRHP
PI02725	1203 RAILROAD AVE	1203 RAILROAD AVE	1926	Ineligible for NRHP
PI02726	LOGAN, EMMA HOUSE	1208 RAILROAD AVE	1908	Ineligible for NRHP
PI02727	MOODY, MRS LAURA A HOUSE	1209 RAILROAD AVE	1927	Insufficient Information
PI08143	BRUMBY HOUSE	806 N OSCEOLA AVE	c1933	Not Evaluated by SHPO
PI08144	CRIBBS HOUSE	908 N OSCEOLA AVE	c1921	Not Evaluated by SHPO
PI08145	1005 NORTH OSCEOLA AVENUE	1005 N OSCEOLA AVE	c1925	Not Evaluated by SHPO
PI08146	ALLAN HOUSE	1007 N OSCEOLA AVE	c1922	Not Evaluated by SHPO
PI08147	1011 NORTH OSCEOLA AVENUE	1011 N OSCEOLA AVE	c1922	Not Evaluated by SHPO
PI08148	1015 NORTH OSCEOLA AVENUE	1015 N OSCEOLA AVE	c1928	Not Evaluated by SHPO
PI08149	1017 NORTH OSCEOLA AVENUE	1017 N OSCEOLA AVE	c1938	Not Evaluated by SHPO

SITE ID	SITE NAME	ADDRESS	YEAR BUILT	SHPO EVALUATION
PI08150	MOORE-HALL HOUSE	1105 N OSCEOLA AVE	c1925	Not Evaluated by SHPO
PI08151	PALM BLUFF APARTMENTS	1107 N OSCEOLA AVE	c1926	Not Evaluated by SHPO
PI08152	ARDELLA APARTMENTS	1204 N OSCEOLA AVE	c1936	Not Evaluated by SHPO
PI08153	GOETH-OAKLEA APARTMENTS	1203 N OSCEOLA AVE	c1925	Not Evaluated by SHPO
PI08154	1207 NORTH OSCEOLA AVENUE	1207 N OSCEOLA AVE	c1925	Not Evaluated by SHPO
PI08155	BUSSE-BOYLAN HOUSE	1213 N OSCEOLA AVE	c1938	Not Evaluated by SHPO
PI08156	1217 NORTH OSCEOLA AVENUE	1217 N OSCEOLA AVE	c1938	Not Evaluated by SHPO
PI08157	BOOMER HOUSE	1305 N OSCEOLA AVE	c1919	Not Evaluated by SHPO
PI08158	1309 NORTH OSCEOLA AVENUE	1309 N OSCEOLA AVE	c1938	Not Evaluated by SHPO
PI08159	1308 NORTH OSCEOLA AVENUE	1308 N OSCEOLA AVE	c1919	Not Evaluated by SHPO
PI08160	1401 NORTH OSCEOLA AVENUE	1401 N OSCEOLA AVE	c1938	Not Evaluated by SHPO
PI08161	CORNING-HOWE HOUSE	1406 N OSCEOLA AVE	c1925	Not Evaluated by SHPO
PI08162	1407 NORTH OSCEOLA AVENUE	1407 N OSCEOLA AVE	c1925	Not Evaluated by SHPO
PI08163	JACOBSON-BOSWOTH HOUSE	1409 N OSCEOLA AVE	c1925	Not Evaluated by SHPO
PI08164	1411 NORTH OSCEOLA AVENUE	1411 N OSCEOLA AVE	c1925	Not Evaluated by SHPO
PI08165	FAHRION-TOLAND HOUSE	1410 N OSCEOLA AVE	c1925	Not Evaluated by SHPO
PI08166	1412 NORTH OSCELOA AVENUE	1412 N OSCEOLA AVE	c1925	Not Evaluated by SHPO
PI08167	1413 NORTH OSCELOA AVENUE	1413 N OSCEOLA AVE	c1925	Not Evaluated by SHPO
PI08168	1500 NORTH OSCELOA AVENUE	1500 N OSCEOLA AVE	c1919	Not Evaluated by SHPO
PI08169	1603 NORTH OSCELOA AVENUE	1603 N OSCEOLA AVE	c1947	Not Evaluated by SHPO
PI08170	1604 NORTH OSCELOA AVENUE	1604 N OSCEOLA AVE	c1925	Not Evaluated by SHPO
PI08171	1605 NORTH OSCELOA AVENUE	1605 N OSCEOLA AVE	c1949	Not Evaluated by SHPO
PI08172	1606 NORTH OSCELOA AVENUE	1606 N OSCEOLA AVE	c1923	Not Evaluated by SHPO
PI08173	OWNEN-GILMAN HOUSE	1608 N OSCEOLA AVE	c1938	Not Evaluated by SHPO
PI08174	TILLEY-FORD HOUSE	1609 N OSCEOLA AVE	c1925	Not Evaluated by SHPO
PI08175	1611 NORTH OSCEOLA AVENUE	1611 N OSCEOLA AVE	c1938	Not Evaluated by SHPO
PI08176	NIKOLOFF HOUSE	1612 N OSCEOLA AVE	c1934	Not Evaluated by SHPO
PI08177	FICHT HOUSE	1613 N OSCEOLA AVE	c1925	Not Evaluated by SHPO
PI08178	1615 NORTH OSCEOLA AVENUE	1615 N OSCEOLA AVE	c1925	Not Evaluated by SHPO
PI08179	HARLESS HOUSE	1501 N OSCEOLA AVE	c1948	Not Evaluated by SHPO
PI08180	STONECIPHER HOUSE	1701 N OSCEOLA AVE	c1948	Not Evaluated by SHPO



SITE ID	SITE NAME	ADDRESS	YEAR BUILT	SHPO EVALUATION
PI08181	1704 NORTH OSCEOLA AVENUE	1704 N OSCEOLA AVE	c1938	Not Evaluated by SHPO
PI08182	1709 NORTH OSCEOLA AVENUE	1709 N OSCEOLA AVE	c1945	Not Evaluated by SHPO
PI08183	MERRILL HOUSE	309 VENETIAN DR	c1948	Not Evaluated by SHPO
PI08184	SIMOCK HOUSE	311 VENETIAN DR	c1948	Not Evaluated by SHPO
PI08185	TAYLOR HOUSE	319 VENETIAN DR	c1946	Not Evaluated by SHPO
PI08186	FOWLER HOUSE	405 VENETIAN DR	c1948	Not Evaluated by SHPO
PI08187	BLANTON HOUSE	406 VENETIAN DR	c1925	Not Evaluated by SHPO
PI08188	1748 SUNSET DRIVE	1748 SUNSET DR	c1948	Not Evaluated by SHPO
PI08189	1754 SUNSET DRIVE	1754 SUNSET DR	c1946	Not Evaluated by SHPO
PI08190	1803 SUNSET DRIVE	1803 SUNSET DR	c1926	Not Evaluated by SHPO
PI08191	STOUTAMIRE HOUSE	1804 SUNSET DR	c1948	Not Evaluated by SHPO
PI08192	1807 SUNSET DRIVE	1807 SUNSET DR	c1925	Not Evaluated by SHPO
PI08193	BARNARD HOUSE	1815 SUNSET DR	c1940	Not Evaluated by SHPO
PI08194	1742 SUNSET DRIVE	1742 SUNSET DR	c1945	Not Evaluated by SHPO
PI08195	CLARK HOUSE	1740 SUNSET DR	c1936	Not Evaluated by SHPO
PI08196	1735 SUNSET DRIVE	1735 SUNSET DR	c1939	Not Evaluated by SHPO
PI08197	CHURCH HOUSE	1724 SUNSET DR	c1949	Not Evaluated by SHPO
PI08198	1715 SUNSET DRIVE	1715 SUNSET DR	c1949	Not Evaluated by SHPO
PI08199	1709 SUNSET DRIVE	1709 SUNSET DR	c1938	Not Evaluated by SHPO
PI08200	FAIRCHILD HOUSE	1705 SUNSET DR	c1939	Not Evaluated by SHPO
PI08201	LAWRENCE HOUSE	1704 SUNSET DR	c1946	Not Evaluated by SHPO
PI08202	ROBERTS HOUSE	1701 SUNSET DR	c1936	Not Evaluated by SHPO
PI08203	REED HOUSE	1700 SUNSET DR	c1935	Not Evaluated by SHPO
PI08204	GROVES-STEFFEY HOUSE	1611 SUNSET DR	c1926	Not Evaluated by SHPO
PI08205	TURNER HOUSE	1610 SUNSET DR	c1926	Not Evaluated by SHPO
PI08206	GREEN HOUSE	1607 SUNSET DR	c1931	Not Evaluated by SHPO
PI08207	LEE-PINCKNEY HOUSE	1604 SUNSET DR	c1931	Not Evaluated by SHPO
PI08208	VAN DUYN HOUSE	1603 SUNSET DR	c1925	Not Evaluated by SHPO
PI08209	1601 SUNSET DRIVE	1601 SUNSET DR	c1931	Not Evaluated by SHPO
PI08210	1505 SUNSET DRIVE	1505 SUNSET DR	c1931	Not Evaluated by SHPO
PI08211	1504 SUNSET DRIVE	1504 SUNSET DR	c1940	Not Evaluated by SHPO

SITE ID	SITE NAME	ADDRESS	YEAR BUILT	SHPO EVALUATION
PI08212	1500 SUNSET DRIVE	1500 SUNSET DR	c1931	Not Evaluated by SHPO
PI08213	REHBAUM HOUSE	1414 SUNSET DR	c1940	Not Evaluated by SHPO
PI08214	1404 SUNSET DRIVE	1404 SUNSET DR	c1935	Not Evaluated by SHPO
PI08215	1402 SUNSET DRIVE	1402 SUNSET DR	c1931	Not Evaluated by SHPO
PI08216	1310 SUNSET DRIVE	1310 SUNSET DR	c1931	Not Evaluated by SHPO
PI08217	1309 SUNSET DRIVE	1309 SUNSET DR	c1948	Not Evaluated by SHPO
PI08218	1307 SUNSET DRIVE	1307 SUNSET DR	c1931	Not Evaluated by SHPO
PI08219	1305 SUNSET DRIVE	1305 SUNSET DR	c1940	Not Evaluated by SHPO
PI08220	1303 SUNSET DRIVE	1303 SUNSET DR	c1948	Not Evaluated by SHPO
PI08221	1302 SUNSET DRIVE	1302 SUNSET DR	c1948	Not Evaluated by SHPO
PI08222	1301 SUNSET DRIVE	1301 SUNSET DR	c1935	Not Evaluated by SHPO
PI08223	BRUMBY, J.R. HOUSE	1217 SUNSET DR	c1885	Not Evaluated by SHPO
PI08224	1213 SUNSET DRIVE	1213 SUNSET DR	c1948	Not Evaluated by SHPO
PI08225	1212 SUNSET DRIVE	1212 SUNSET DR	c1933	Not Evaluated by SHPO
PI08226	STANTON HOUSE	1208 SUNSET DR	c1948	Not Evaluated by SHPO
PI08227	RICHARDSON HOUSE	1743 SUNSET DR	c1943	Not Evaluated by SHPO
PI08228	BAKER HOUSE	201 FAIRMONT ST	c1940	Not Evaluated by SHPO
PI08229	GALE HOUSE	202 FAIRMONT ST	c1940	Not Evaluated by SHPO
PI08230	MILLER HOUSE	101 SUNBURST CT	c1940	Not Evaluated by SHPO
PI08231	HOVEY HOUSE	105 SUNBURST CT	c1938	Not Evaluated by SHPO
PI08232	HARRISON HOUSE	111 SUNBURST CT	c1940	Not Evaluated by SHPO
PI08233	JACKSON HOUSE II	403 PLEASANT ST	c1949	Not Evaluated by SHPO
PI08234	JACKSON HOUSE I	412 PLEASANT ST	c1949	Not Evaluated by SHPO
PI08235	312 PRINCESS STREET	312 PRINCESS ST	c1941	Not Evaluated by SHPO
PI08236	TALBOT HOUSE	315 PRINCESS ST	c1940	Not Evaluated by SHPO
PI08237	LAY HOUSE	403 PRINCESS ST	c1925	Not Evaluated by SHPO
PI08238	404 PRINCESS STREET	404 PRINCESS ST	c1938	Not Evaluated by SHPO
PI08239	406 PRINCESS STREET	406 PRINCESS ST	c1933	Not Evaluated by SHPO
PI08240	407 PRINCESS STREET	407 PRINCESS ST	c1926	Not Evaluated by SHPO
PI08241	MALLARD HOUSE	411 PRINCESS ST	c1925	Not Evaluated by SHPO
PI08242	412 PRINCESS STREET	412 PRINCESS ST	c1932	Not Evaluated by SHPO

SITE ID	SITE NAME	ADDRESS	YEAR BUILT	SHPO EVALUATION
PI08243	413 PRINCESS STREET	413 PRINCESS ST	c1925	Not Evaluated by SHPO
PI08244	416 PRINCESS STREET	416 PRINCESS ST	c1936	Not Evaluated by SHPO
PI08245	301 LEBEAU STREET	301 LEBEAU ST	c1942	Not Evaluated by SHPO
PI08246	SWOOPE HOUSE	308 LEBEAU ST	c1942	Not Evaluated by SHPO
PI08247	309 LEBEAU STREET	309 LEBEAU ST	c1942	Not Evaluated by SHPO
PI08248	LEE HOUSE	312 LEBEAU ST	c1938	Not Evaluated by SHPO
PI08249	SMITH HOUSE	315 LEBEAU ST	c1938	Not Evaluated by SHPO
PI08250	SHAY HOUSE	319 LEBEAU ST	c1925	Not Evaluated by SHPO
PI08251	WORKMAN HOUSE	400 LEBEAU ST	c1945	Not Evaluated by SHPO
PI08252	VOLZ HOUSE	401 LEBEAU ST	c1945	Not Evaluated by SHPO
PI08253	405 LEBEAU STREET	405 LEBEAU ST	c1923	Not Evaluated by SHPO
PI08254	406 LEBEAU STREET	406 LEBEAU ST	c1945	Not Evaluated by SHPO
PI08255	409 LEBEAU STREET	409 LEBEAU ST	c1922	Not Evaluated by SHPO
PI08256	413 LEBEAU STREET	413 LEBEAU ST	c1945	Not Evaluated by SHPO
PI08257	LOOMIS-HORSLEY HOUSE	414 LEBEAU ST	c1926	Not Evaluated by SHPO
PI08258	416 LEBEAU STREET	416 LEBEAU ST	c1942	Not Evaluated by SHPO
PI08259	FORREST HOUSE	417 LEBEAU ST	c1948	Not Evaluated by SHPO
PI08260	302 MARSHALL STREET	302 MARSHALL ST	c1922	Not Evaluated by SHPO
PI08261	304 MARSHALL STREET	304 MARSHALL ST	c1922	Not Evaluated by SHPO
PI08262	305 MARSHALL STREET	305 MARSHALL ST	c1922	Not Evaluated by SHPO
PI08263	TARNWALL HOUSE	306 MARSHALL ST	c1922	Not Evaluated by SHPO
PI08264	401 MARSHALL STREET	401 MARSHALL ST	c1945	Not Evaluated by SHPO
PI08265	402 MARSHALL STREET	402 MARSHALL ST	c1945	Not Evaluated by SHPO
PI08266	403 MARSHALL STREET	403 MARSHALL ST	c1942	Not Evaluated by SHPO
PI08267	405 MARSHALL STREET	405 MARSHALL ST	c1942	Not Evaluated by SHPO
PI08268	308 ENGMAN STREET	308 ENGMAN ST	c1923	Not Evaluated by SHPO
PI08269	SCHENCK HOUSE	402 ENGMAN ST	c1919	Not Evaluated by SHPO
PI08270	404 ENGMAN STREET	404 ENGMAN ST	c1922	Not Evaluated by SHPO
PI08271	407 ENGMAN STREET	407 ENGMAN ST	c1925	Not Evaluated by SHPO
PI08272	300 PALM BLUFF STREET	300 PALM BLUFF ST	c1925	Not Evaluated by SHPO
PI08273	LENTZ HOUSE	303 PALM BLUFF ST	c1919	Not Evaluated by SHPO

SITE ID	SITE NAME	ADDRESS	YEAR BUILT	SHPO EVALUATION
PI08274	404 PALM BLUFF STREET	404 PALM BLUFF ST	c1923	Not Evaluated by SHPO
PI08275	GALLOWAY HOUSE	301 CEDAR ST	c1920	Not Evaluated by SHPO
PI08276	AROLE APARTMENTS	302 CEDAR ST	c1922	Not Evaluated by SHPO
PI08277	303 CEDAR STREET	303 CEDAR ST	c1922	Not Evaluated by SHPO
PI08278	400 CEDAR STREET	400 CEDAR ST	c1922	Not Evaluated by SHPO
PI08279	402 CEDAR STREET	402 CEDAR ST	c1922	Not Evaluated by SHPO
PI08280	COATES HOUSE	304 SPRING CT	c1940	Not Evaluated by SHPO
PI08281	305 SPRING COURT	305 SPRING CT	c1922	Not Evaluated by SHPO
PI08282	306 SPRING COURT	306 SPRING CT	c1922	Not Evaluated by SHPO
PI08283	308 SPRING COURT	308 SPRING CT	c1922	Not Evaluated by SHPO
PI08284	309 SPRING COURT	309 SPRING CT	c1922	Not Evaluated by SHPO
PI08285	310 SPRING COURT	310 SPRING CT	c1922	Not Evaluated by SHPO
PI08286	311 SPRING COURT	311 SPRING CT	c1922	Not Evaluated by SHPO
PI08287	504 NICHOLSON STREET	504 NICHOLSON ST	c1922	Not Evaluated by SHPO
PI08288	507 NICHOLSON STREET	507 NICHOLSON ST	c1920	Not Evaluated by SHPO
PI08289	508 NICHOLSON STREET	508 NICHOLSON ST	c1922	Not Evaluated by SHPO
PI08290	COCHRAN HOUSE	509 NICHOLSON ST	c1922	Not Evaluated by SHPO
PI08292	1766 SUNSET DRIVE	1766 SUNSET DR	c1949	Not Evaluated by SHPO
PI08294	606 NICHOLSON STREET	606 NICHOLSON ST	c1922	Not Evaluated by SHPO
PI08296	STANDARD OIL COMPANY	609 SEMINOLE ST	c1923	Not Evaluated by SHPO
PI08297	PURE OIL COMPANY	608 SEMINOLE ST	c1922	Not Evaluated by SHPO
PI08298	606 SEMINOLE STREET	606 SEMINOLE ST	c1922	Not Evaluated by SHPO
PI08299	605 SEMINOLE STREET	605 SEMINOLE ST	c1922	Not Evaluated by SHPO
PI08300	MORGAN HOUSE	504 SEMINOLE ST	c1922	Not Evaluated by SHPO
PI08315	MOBLEY HOUSE	605 MAPLE ST	c1922	Not Evaluated by SHPO
PI08316	MILES HOUSE	607 MAPLE ST	c1940	Not Evaluated by SHPO
PI08317	700 MAPLE STREET	700 MAPLE ST	c1940	Not Evaluated by SHPO
PI08324	304 FAIRMONT STREET	304 FAIRMONT ST	c1950	Not Evaluated by SHPO
PI08325	SMITH HOUSE	1812 N FT. HARRISON AVE	c1926	Not Evaluated by SHPO
PI08326	SUNSET PINES MOTEL	1800 N FT. HARRISON AVE	c1947	Not Evaluated by SHPO
PI08327	1780 NORTH FT. HARRISON AVENUE	1780 N FT. HARRISON AVE	c1940	Not Evaluated by SHPO



SITE ID	SITE NAME	ADDRESS	YEAR BUILT	SHPO EVALUATION
PI08328	1760 NORTH FT. HARRISON AVENUE	1760 N FT. HARRISON AVE	c1926	Not Evaluated by SHPO
PI08329	1740 NORTH FT. HARRISON AVENUE	1740 N FT. HARRISON AVE	c1926	Not Evaluated by SHPO
PI08330	1738 NORTH FT. HARRISON AVENUE	1738 N FT. HARRISON AVE	c1934	Not Evaluated by SHPO
PI08331	1610 NORTH FT. HARRISON AVENUE	1610 N FT. HARRISON AVE	c1920	Not Evaluated by SHPO
PI08332	BROWNING HOUSE	1602 N FT. HARRISON AVE	c1935	Not Evaluated by SHPO
PI08333	1504 NORTH FT. HARRISON AVENUE	1504 N FT. HARRISON AVE	c1940	Not Evaluated by SHPO
PI08334	1502 NORTH FT. HARRISON AVENUE	1502 N FT. HARRISON AVE	c1940	Not Evaluated by SHPO
PI08335	1500 NORTH FT. HARRISON AVENUE	1500 N FT. HARRISON AVE	c1920	Not Evaluated by SHPO
PI08336	1412 NORTH FT. HARRISON AVENUE	1412 N FT. HARRISON AVE	c1926	Not Evaluated by SHPO
PI08337	1408 NORTH FT. HARRISON AVENUE	1408 N FT. HARRISON AVE	c1925	Not Evaluated by SHPO
PI08338	1406 NORTH FT. HARRISON AVENUE	1406 N FT. HARRISON AVE	c1935	Not Evaluated by SHPO
PI08339	1402 NORTH FT. HARRISON AVENUE	1402 N FT. HARRISON AVE	c1925	Not Evaluated by SHPO
PI08340	1204 NORTH FT. HARRISON AVENUE	1204 N FT. HARRISON AVE	c1925	Not Evaluated by SHPO
PI08341	PIERCE HOUSE	1106 N FT. HARRISON AVE	c1922	Not Evaluated by SHPO
PI08342	1102/1104 NORTH FT. HARRISON AVE	1102/1104 N FT. HARRISON AVE	c1922	Not Evaluated by SHPO
PI08343	1016 NORTH FT. HARRISON AVENUE	1016 N FT. HARRISON AVE	c1941	Not Evaluated by SHPO
PI08344	1012 NORTH FT. HARRISON AVENUE	1012 N FT. HARRISON AVE	c1922	Not Evaluated by SHPO
PI08345	1000 NORTH FT. HARRISON AVENUE	1000 N FT. HARRISON AVE	c1925	Not Evaluated by SHPO
PI08346	ORR-DAYTON SERVICE STATION	912 N FT. HARRISON AVE	c1922	Not Evaluated by SHPO
PI08347	NORTH WARD SCHOOL	900 N FT. HARRISON AVE	c1915	Not Evaluated by SHPO
PI08348	TRACY HOUSE	310 SUNBURST CT	c1942	Not Evaluated by SHPO
PI08351	805 NORTH FT. HARRISON AVENUE	805 N FT. HARRISON AVE	c1922	Not Evaluated by SHPO
PI08352	804 NORTH FT. HARRISON AVENUE	804 N FT. HARRISON AVE	c1926	Not Evaluated by SHPO
PI08353	MOSS-FEASTER FUNERAL HOME	802 N FT. HARRISON AVE	c1940	Not Evaluated by SHPO
PI08354	SUNCO SERVICE STATION	801 N FT. HARRISON AVE	c1932	Not Evaluated by SHPO
PI08356	MYATT HOUSE	314 SUNBURST CT	c1942	Not Evaluated by SHPO
PI08381	801 NORTH GARDEN AVENUE	801 N GARDEN AVE	c1925	Not Evaluated by SHPO
PI08382	1618 NORTH FT. HARRISTON AVENUE	1618 N FT. HARRISON AVE	c1947	Not Evaluated by SHPO
PI08383	309-311 CEDAR STREET	309-311 CEDAR ST	c1949	Not Evaluated by SHPO
PI08384	RIDDLE HOUSE	1729 SUNSET DR	c1948	Not Evaluated by SHPO
PI08385	GREENE HOUSE	1803 SUNSET DR	c1925	Not Evaluated by SHPO

SITE ID	SITE NAME	ADDRESS	YEAR BUILT	SHPO EVALUATION
PI08386	COLEMAN HOUSE	400 BLANCHE B. LITTLEJOHN TRAL	c1922	Not Evaluated by SHPO
PI08387	COLEBAUGH HOUSE	205 SUNBURST CT	c1942	Not Evaluated by SHPO
PI08388	406 BLANCHE B. LITTLEJOHN TRAIL	406 BLANCHE B. LITTLEJOHN TRAL	c1920	Not Evaluated by SHPO
PI08389	502 BLANCHE B. LITTLEJOHN TRAIL	502 BLANCHE B. LITTLEJOHN TRAL	c1922	Not Evaluated by SHPO
PI08390	315 SUNBURST COURT	315 SUNBURST CT	c1942	Not Evaluated by SHPO
PI08391	MAXWELL HOUSE	508 BLANCHE B. LITTLEJOHN TRAL	c1922	Not Evaluated by SHPO
PI08396	JACKSON HOUSE	320 SUNBURST CT	c1942	Not Evaluated by SHPO
PI08397	400 SUNBURST COURT	400 SUNBURST CT	c1950	Not Evaluated by SHPO
PI08398	406 SUNBURST COURT	406 SUNBURST CT	c1950	Not Evaluated by SHPO
PI08399	HARTSWICK HOUSE	1723 SUNSET DR	c1940	Not Evaluated by SHPO
PI08462	1732 SUNSET DRIVE	1732 SUNSET DR	c1950	Not Evaluated by SHPO
PI08469	1764 SUNSET DRIVE	1764 SUNSET DR	c1949	Not Evaluated by SHPO
PI08507	1209-1211 N. OSCEOLA AVENUE	1209-1211 N OSCEOLA AVE	c1950	Not Evaluated by SHPO
PI08508	1212 N. OSCEOLA AVENUE	1212 N OSCEOLA AVE	c1949	Not Evaluated by SHPO
PI08509	1215 N. OSCEOLA AVENUE	1215 N OSCEOLA AVE	c1939	Not Evaluated by SHPO
PI08510	1303 N. OSCEOLA AVENUE	1303 N OSCEOLA AVE	c1926	Not Evaluated by SHPO
PI08511	1702 SUNSET DRIVE	1702 SUNSET DR	c1941	Not Evaluated by SHPO
PI08512	1503 SUNSET DRIVE	1503 SUNSET DR	c1950	Not Evaluated by SHPO
PI08527	803 N. GARDEN AVENUE	803 N GARDEN AVE	c1950	Not Evaluated by SHPO
PI08528	608 N. GARDEN AVENUE	608 N GARDEN AVE	c1923	Not Evaluated by SHPO
PI08551	TRADEWINDS MOTEL	1824 N FT. HARRISON AVE	c1950	Not Evaluated by SHPO
PI08552	1806 N. FT. HARRISON AVENUE	1806 N FT. HARRISON AVE	c1950	Not Evaluated by SHPO
PI08553	AQUA CLARA MOTEL	1770 N FT. HARRISON AVE	c1948	Not Evaluated by SHPO
PI08554	1762 N. FT. HARRISON AVENUE	1762 N FT. HARRISON AVE	c1950	Not Evaluated by SHPO
PI08555	GULF SEA FOOD MARKET	705 N FT. HARRISON AVE	c1940	Not Evaluated by SHPO
PI11451	Clearwater FARNG Armory Maintenanc	708 N Missouri AVE	1953	Not Evaluated by SHPO
PI12008	1209 Sheridan Rd	1209 Sheridan RD N	1956	Not Evaluated by SHPO
PI13833	United Way	1310 N Martin Luther King Jr. AVE	1961	Not Evaluated by SHPO
PI13842	St John Primitive Baptist Church	1002 Palmetto ST	1965	Not Evaluated by SHPO
PI13844	Grace Lutheran Church	1812 N Highland AVE	1966	Not Evaluated by SHPO
PI13950	Palmetto Elementary School	1210 Holt AVE	c1962	Not Evaluated by SHPO

SITE ID	SITE NAME	ADDRESS	YEAR BUILT	SHPO EVALUATION
PI14463	1844 Springtime Avenue	1844 Springtime AVE	c1945	Not Evaluated by SHPO
PI14464	1835 Overbrook Avenue	1835 Overbrook AVE	c1950	Not Evaluated by SHPO
PI14465	1156 Brook Road	1156 Brook RD	c1939	Not Evaluated by SHPO
PI14466	1838 Springtime Avenue	1838 Springtime AVE	c1953	Not Evaluated by SHPO
PI14467	1838-1840 Douglas Avenue	1838-1840 Douglas AVE	c1958	Not Evaluated by SHPO
PI14468	1202 Vista Way	1202 Vista WAY	c1925	Not Evaluated by SHPO
PI16439	2024 CDBG Facade Project	1115 N Martin Luther King Jr AVE	1955	Not Evaluated by SHPO