

**ORDINANCE NO. 8927-16**

AN ORDINANCE OF THE CITY OF CLEARWATER, FLORIDA, AMENDING THE FUTURE LAND USE PLAN ELEMENT OF THE COMPREHENSIVE PLAN OF THE CITY, TO DESIGNATE THE LAND USE FOR CERTAIN REAL PROPERTIES LOCATED GENERALLY SOUTH OF DRUID ROAD, EAST OF SOUTH HERCULES AVENUE, NORTH OF LAKEVIEW ROAD, AND WEST OF SOUTH BELCHER ROAD, WHOSE POST OFFICE ADDRESS IS 2155 BELL CHEER DRIVE, ALONG WITH AN UNADDRESSED PARCEL LOCATED ON BELL CHEER DRIVE APPROXIMATELY 425 FEET WEST OF SOUTH BELCHER ROAD, ALL IN CLEARWATER, FLORIDA 33764, UPON ANNEXATION INTO THE CITY OF CLEARWATER, AS RESIDENTIAL LOW (RL); PROVIDING AN EFFECTIVE DATE.

WHEREAS, the amendment to the future land use plan element of the comprehensive plan of the City as set forth in this ordinance is found to be reasonable, proper and appropriate, and is consistent with the City's comprehensive plan; now, therefore,

BE IT ORDAINED BY THE CITY COUNCIL OF THE CITY OF CLEARWATER, FLORIDA:

Section 1. The future land use plan element of the comprehensive plan of the City of Clearwater is amended by designating the land use category for the hereinafter described properties, upon annexation into the City of Clearwater, as follows:

<u>Property</u>	<u>Land Use Category</u>
Lots 14 and 15, BELL-CHEER SUBDIVISION, according to the map or plat thereof as recorded in Plat Book 30, Page 60, Public Records of Pinellas County, Florida;	Residential Low (RL)

(ANX2016-06019)

The map attached as Exhibit A is hereby incorporated by reference.

Section 2. The City Council does hereby certify that this ordinance is consistent with the City's comprehensive plan.

Section 3. This ordinance shall take effect immediately upon adoption, contingent upon and subject to the adoption of Ordinance No. 8926-16.

PASSED ON FIRST READING

---

PASSED ON SECOND AND FINAL  
READING AND ADOPTED

---

---

George N. Cretekos  
Mayor

Approved as to form:

Attest:

---

Camilo A. Soto  
Assistant City Attorney

---

Rosemarie Call  
City Clerk

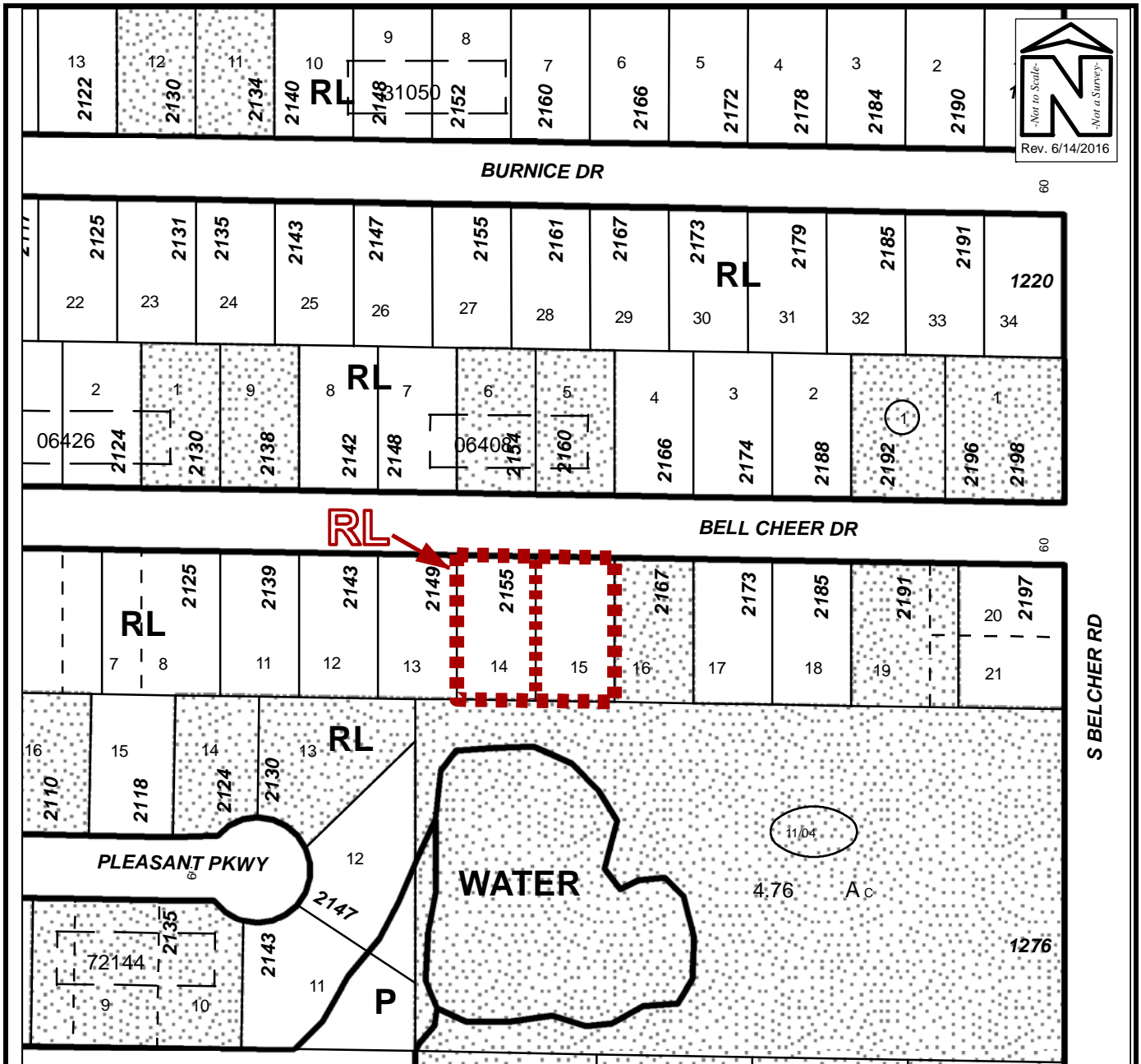
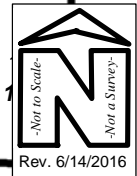

## FUTURE LAND USE MAP

Owner(s): Multiple Owners	Case:	ANX2016-06019
Site: Unaddressed (0) Bell Cheer Drive 2155 Bell Cheer Drive	Property Size(Acres):	0.472
Land Use	Zoning	ROW (Acres):
From : RL	R-3	PIN: 24-29-15-06408-000-0150 24-29-15-06408-000-0140
To: RL	LMDR	