

LOCATION MAP

Owner(s): WPG Countryside LLC	Case:	REZ2015-09003
Site: 26508 US Highway 19 N	Property Size(Acres):	3.346
Land Use	Zoning	ROW (Acres):
From : RFH	T	PIN: 30-28-16-00000-430-0300
To: RFH	C	Atlas Page: 221B

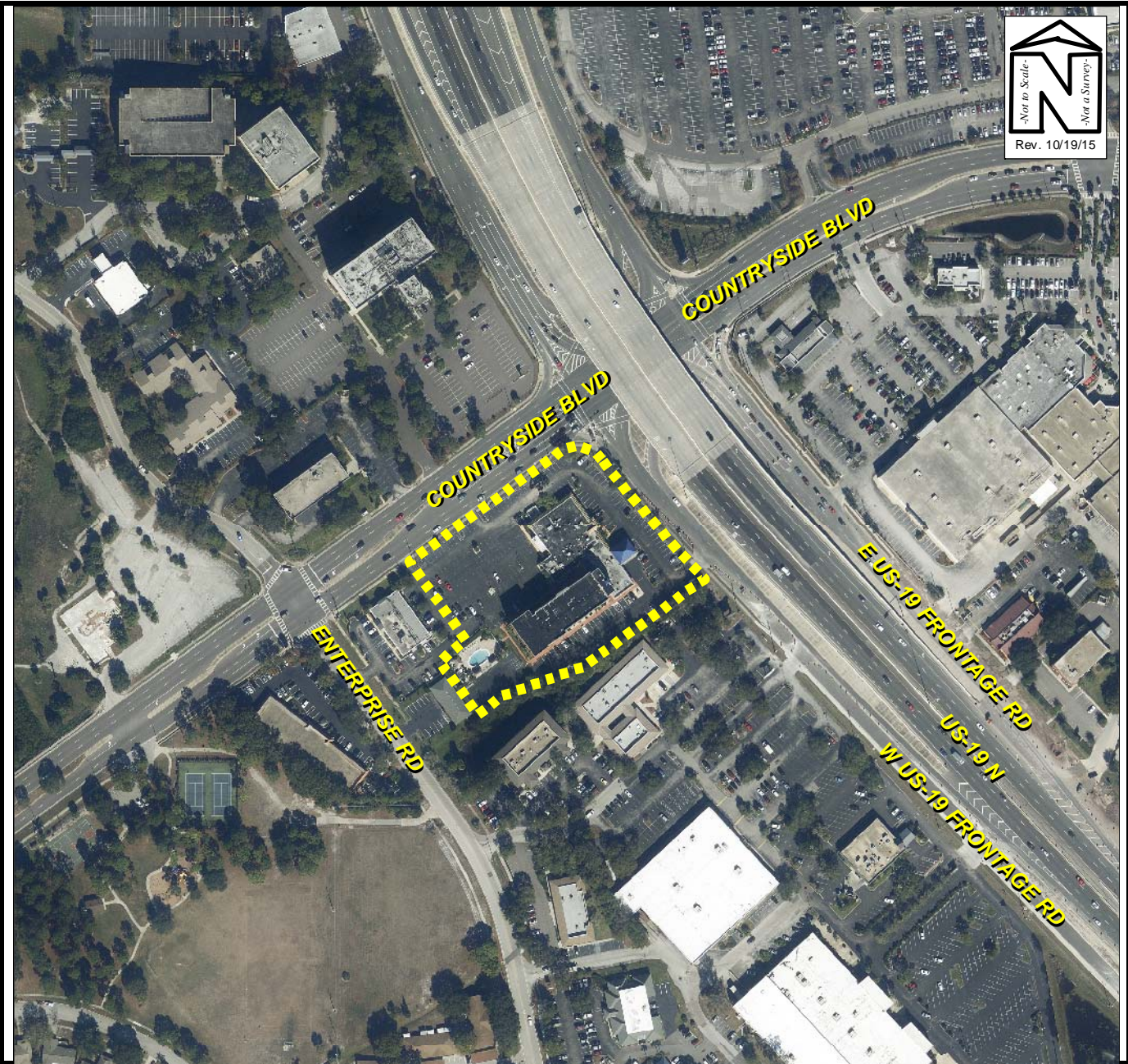

AERIAL MAP

Owner(s): WPG Countryside LLC	Case:	REZ2015-09003
Site: 26508 US Highway 19 N	Property Size(Acres):	3.346
Land Use	Zoning	PIN: 30-28-16-00000-430-0300
From : RFH	T	
To: RFH	C	Atlas Page: 221B

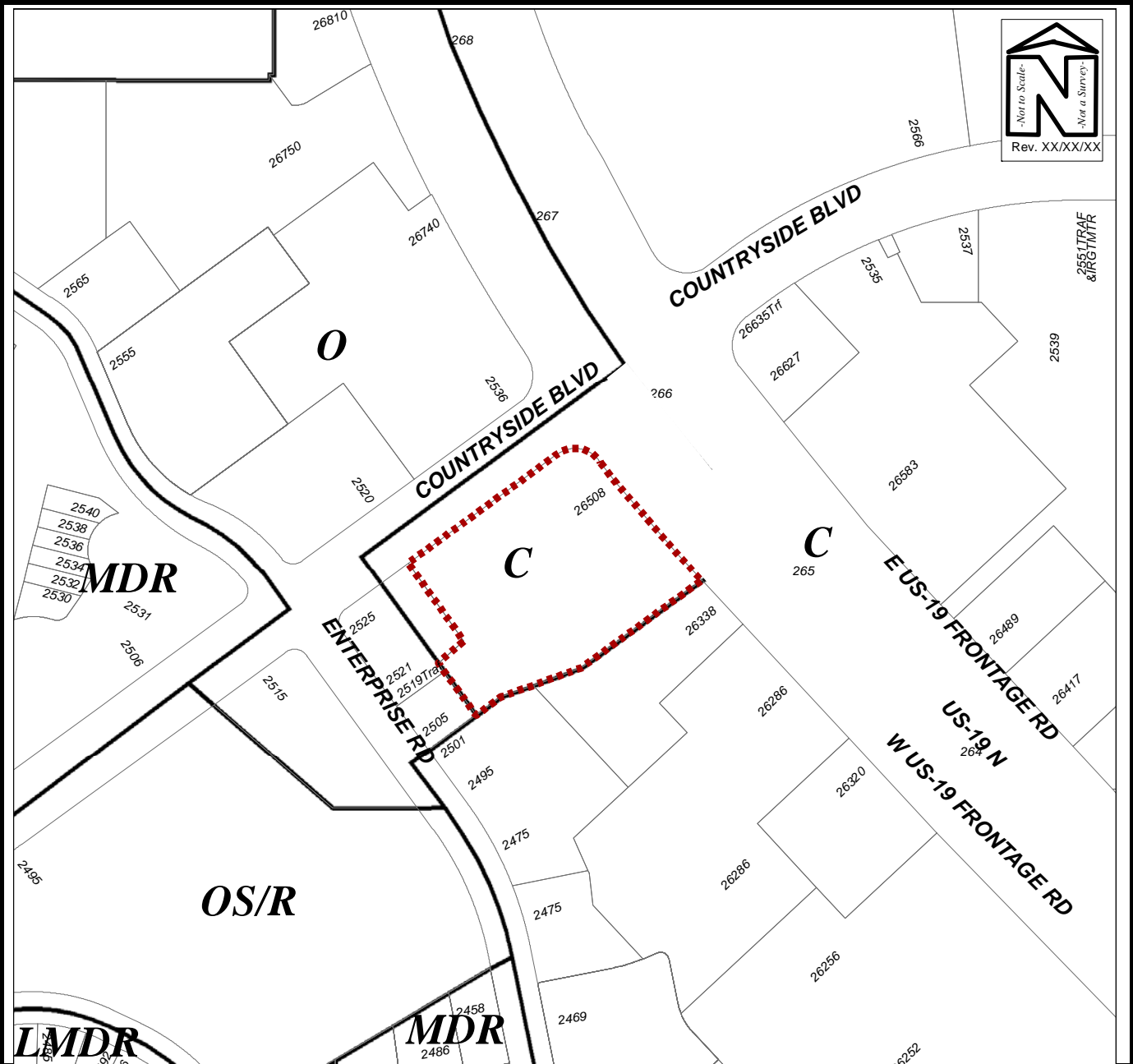

ZONING MAP

Owner(s): WPG Countryside LLC	Case:	REZ2015-09003
Site: 26508 US Highway 19 N	Property Size(Acres):	3.346
	ROW (Acres):	
Land Use	Zoning	
From : RFH	T	PIN: 30-28-16-00000-430-0300
To: RFH	C	
	Atlas Page:	221B

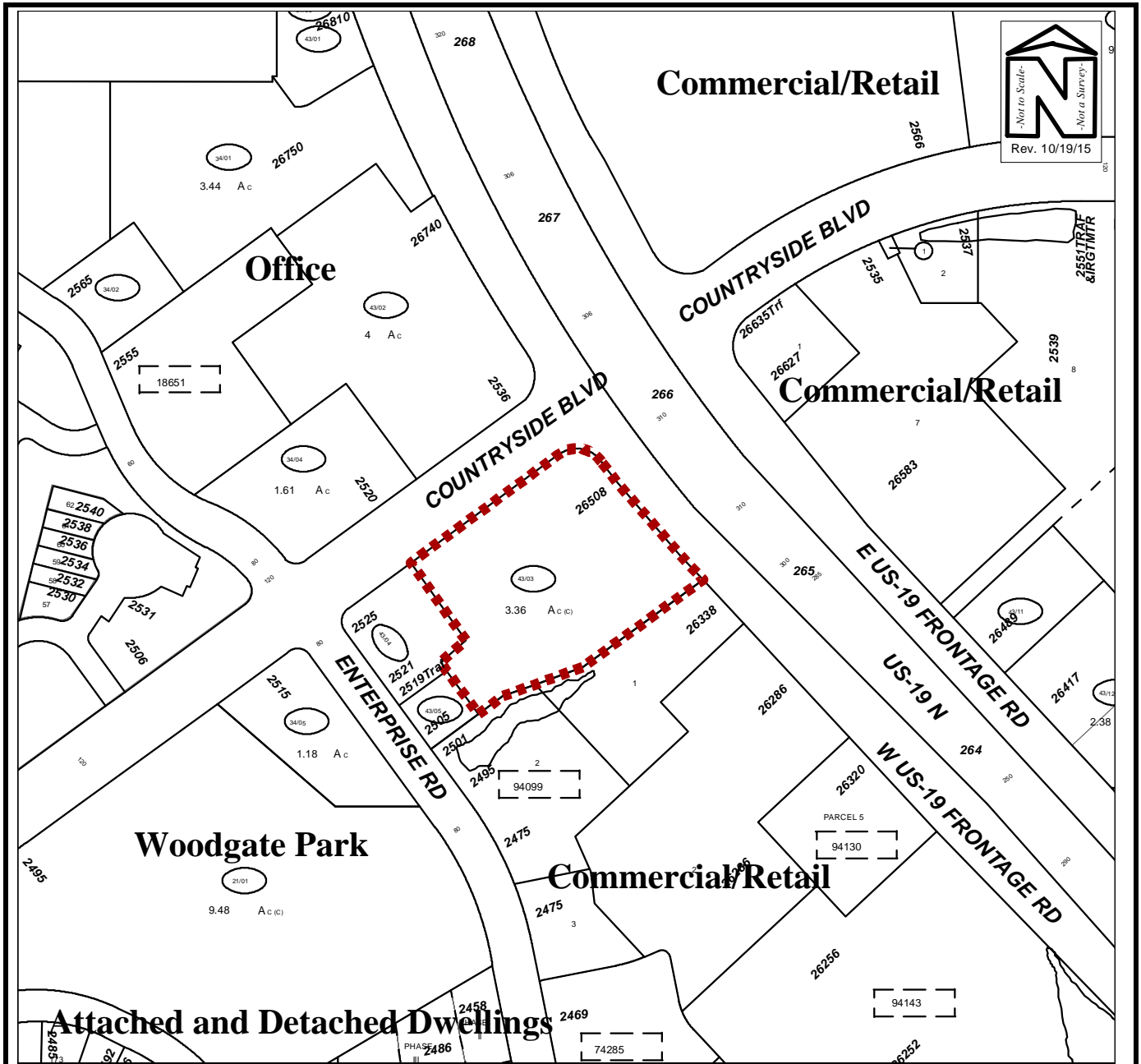

Attached and Detached Dwellings

EXISTING SURROUNDING USE MAP

Owner(s): WPG Countryside LLC	Case:	REZ2015-09003
Site: 26508 US Highway 19 N	Property Size(Acres):	3.346
	ROW (Acres):	
Land Use	Zoning	
From : RFH	T	PIN: 30-28-16-00000-430-0300
To: RFH	C	Atlas Page: 221B



View looking southwest at the subject property,
26508 US Highway 19 N



North of the subject property, across
Countryside Boulevard



East of the subject property, across US
Highway 19 N



Southwest of the subject property, across Enterprise Road



View looking northerly along US Highway 19 N
Frontage Road



View looking southerly along US Highway 19 N
Frontage Road



View looking northerly along US 19 N



View looking southerly along US Highway 19 N